

User's Guide

Copyright

No part of this publication may be reproduced, stored in a retrieval system, or transmitted in any form or by any means, electronic, mechanical, photocopying, recording, or otherwise, without the prior written permission of Seiko Epson Corporation. No patent liability is assumed with respect to the use of the information contained herein. Neither is any liability assumed for damages resulting from the use of the information herein. The information contained herein is designed only for use with this Epson product. Epson is not responsible for any use of this information as applied to other products.

Neither Seiko Epson Corporation nor its affiliates shall be liable to the purchaser of this product or third parties for damages, losses, costs, or expenses incurred by the purchaser or third parties as a result of accident, misuse, or abuse of this product or unauthorized modifications, repairs, or alterations to this product, or (excluding the U.S.) failure to strictly comply with Seiko Epson Corporation's operating and maintenance instructions.

Seiko Epson Corporation and its affiliates shall not be liable for any damages or problems arising from the use of any options or any consumable products other than those designated as Original Epson Products or Epson Approved Products by Seiko Epson Corporation.

Seiko Epson Corporation shall not be held liable for any damage resulting from electromagnetic interference that occurs from the use of any interface cables other than those designated as Epson Approved Products by Seiko Epson Corporation.

© 2018 Seiko Epson Corporation. All rights reserved.

The contents of this manual and the specifications of this product are subject to change without notice.

Trademarks

- ❑ EPSON® is a registered trademark, and EPSON EXCEED YOUR VISION or EXCEED YOUR VISION is a trademark of Seiko Epson Corporation.
- ❑ PRINT Image Matching™ and the PRINT Image Matching logo are trademarks of Seiko Epson Corporation. Copyright © 2001 Seiko Epson Corporation. All rights reserved.
- ❑ EPSON Scan software is based in part on the work of the Independent JPEG Group.
- ❑ libtiff

Copyright © 1988-1997 Sam Leffler

Copyright © 1991-1997 Silicon Graphics, Inc.

Permission to use, copy, modify, distribute, and sell this software and its documentation for any purpose is hereby granted without fee, provided that (i) the above copyright notices and this permission notice appear in all copies of the software and related documentation, and (ii) the names of Sam Leffler and Silicon Graphics may not be used in any advertising or publicity relating to the software without the specific, prior written permission of Sam Leffler and Silicon Graphics.

THE SOFTWARE IS PROVIDED "AS-IS" AND WITHOUT WARRANTY OF ANY KIND, EXPRESS, IMPLIED OR OTHERWISE, INCLUDING WITHOUT LIMITATION, ANY WARRANTY OF MERCHANTABILITY OR FITNESS FOR A PARTICULAR PURPOSE.

IN NO EVENT SHALL SAM LEFFLER OR SILICON GRAPHICS BE LIABLE FOR ANY SPECIAL, INCIDENTAL, INDIRECT OR CONSEQUENTIAL DAMAGES OF ANY KIND, OR ANY DAMAGES WHATSOEVER RESULTING FROM LOSS OF USE, DATA OR PROFITS, WHETHER OR NOT ADVISED OF THE POSSIBILITY OF DAMAGE, AND ON ANY THEORY OF LIABILITY, ARISING OUT OF OR IN CONNECTION WITH THE USE OR PERFORMANCE OF THIS SOFTWARE.

- ❑ SDXC Logo is a trademark of SD-3C, LLC.



- ❑ PictBridge is a trademark.



- ❑ Microsoft®, Windows®, and Windows Vista® are registered trademarks of Microsoft Corporation.
- ❑ Apple, Macintosh, Mac OS, OS X, Bonjour, Safari, iPad, iPhone, iPod touch, and iTunes are trademarks of Apple Inc., registered in the U.S. and other countries. AirPrint and the AirPrint logo are trademarks of Apple Inc.
- ❑ Google Cloud Print™, Chrome™, Chrome OS™, and Android™ are trademarks of Google Inc.
- ❑ Adobe, Adobe Reader, Acrobat, and Photoshop are trademarks of Adobe systems Incorporated, which may be registered in certain jurisdictions.
- ❑ Intel® is a registered trademark of Intel Corporation.
- ❑ General Notice: Other product names used herein are for identification purposes only and may be trademarks of their respective owners. Epson disclaims any and all rights in those marks.

Contents

Copyright

Trademarks

About This Manual

Introduction to the Manuals.	8
Marks and Symbols.	8
Descriptions Used in this Manual.	9
Operating System References.	9

Important Instructions

Safety Instructions.	10
Printer Advisories and Warnings.	11
Advisories and Warnings for Setting Up/ Using the Printer.	11
Advisories and Warnings for Using the Printer with a Wireless Connection.	12
Advisories and Warnings for Using Memory Cards.	12
Advisories and Warnings for Using the Touchscreen.	12
Protecting Your Personal Information.	12

Printer Basics

Part Names and Functions.	13
Control Panel.	17
Buttons.	17
Guide to the LCD Screen.	18

Loading Paper

Paper Handling Precautions.	22
Available Paper and Capacities.	23
List of Paper Types.	24
Loading Paper in the Paper Cassette 1.	25
Loading Paper in the Paper Cassette 2.	29
Loading Paper in the Rear Paper Feed Slot.	33

Placing Originals

Available Originals for the ADF.	36
Placing Originals on the ADF.	36
Placing Originals on the ADF for 2-up Copying.	38
Placing Originals on the Scanner Glass.	38

Inserting a Memory Card

Supported Memory Cards.	41
Inserting and Removing a Memory Card.	41

Loading a CD/DVD for Printing

Printable CD/DVDs.	44
CD/DVD Handling Precautions.	44
Loading a CD/DVD.	44
Removing a CD/DVD.	47

Printing

Printing from the Control Panel.	48
Printing Photos by Selecting from a Memory Card.	48
Printing Photos from a Memory Card onto a CD/DVD Label.	49
Printing Photos from a Memory Card with Handwritten Notes.	50
Printing Original Writing Paper and Calendars.	52
Printing Original Envelopes.	53
Printing Photos Using Other Features.	55
Menu Options for Printing from the Control Panel.	56
Printing from a Computer.	59
Printing Basics - Windows.	59
Printing Basics - Mac OS X.	61
Printing on 2-Sides.	63
Printing Several Pages on One Sheet.	65
Printing to Fit the Paper Size.	67
Printing Multiple Files Together (for Windows Only).	68
Printing One Image on Multiple Sheets to Create a Poster (for Windows Only).	69
Printing Using Advanced Features.	75
Printing Photos Using Epson Easy Photo Print.	77
Printing a CD/DVD Label with Epson Print CD.	78
Printing from Smart Devices.	78
Using Epson iPrint.	78
Using AirPrint.	80
Printing from a Digital Camera.	81
Printing from a Digital Camera Connected by USB Cable.	81
Printing from a Digital Camera Connected Wirelessly.	82
Canceling Printing.	83

Contents

Canceling Printing - Printer Button.	83	Receiving Faxes by Polling.	114
Canceling Printing - Windows.	83	Saving of Received Faxes.	114
Canceling Printing - Mac OS X.	83	Using Other Faxing Features.	118
Copying		Printing Fax Report and List.	118
Copying Basics.	84	Reprinting Received Faxes.	118
Menu Options for Copy Mode.	85	Menu Options for Sending a Fax.	119
Copying Photos.	87	Menu Options for Fax Setup (Fax Settings).	120
Menu Options for Copy/Restore Photos -		Menu Options for Send Settings.	121
Editing Photos.	88	Menu Options for Receive Settings.	121
Menu Options for Copy/Restore Photos -		Menu Options for Print Settings.	121
Paper and Print Settings.	88	Menu Options for Report Settings.	122
Copying on a CD/DVD Label.	89	Menu Options for Communication.	122
Menu Options for Copy to CD/DVD.	90	Menu Options for Security Settings.	123
		Menu Options for Check Fax Connection.	123
Scanning		Replacing Ink Cartridges	
Scanning Using the Control Panel.	91	Checking the Ink Levels.	125
Scanning to a Memory Card.	91	Checking the Ink Levels - Control Panel.	125
Scanning to the Cloud.	91	Checking the Ink Levels - Windows.	125
Scanning to a Computer.	92	Checking the Ink Levels - Mac OS X.	125
Scanning to a Computer (WSD).	93	Ink Cartridge Codes.	125
Menu Options for Scanning.	93	Ink Cartridge Handling Precautions.	126
Scanning from a Computer.	94	Replacing Ink Cartridges.	128
Scanning Basics.	94	Temporarily Printing with Black Ink.	131
Scanning Using Advanced Features.	96	Temporarily Printing with Black Ink - Windows	132
Scanning from Smart Devices.	99	Temporarily Printing with Black Ink -	
Installing Epson iPrint.	99	Mac OS X.	133
Using Epson iPrint.	99	Conserving Black Ink when the Black Ink Is	
		Low (for Windows Only).	134
Faxing		Maintaining the Printer	
Setting Up a Fax.	101	Checking and Cleaning the Print Head.	135
Connecting to a Phone Line.	101	Checking and Cleaning the Print Head -	
Checking Whether you can use the Fax.	103	Control Panel.	135
Making Basic Fax Settings.	104	Checking and Cleaning the Print Head -	
Registering Recipients of Faxes to a Contact List.	106	Windows.	136
Registering Speed Dial Entries.	106	Checking and Cleaning the Print Head - Mac	
Registering Group Dial Entries.	107	OS X.	136
Registering Contacts On a Computer.	107	Aligning the Print Head.	136
Backing up Contacts Using a Computer.	108	Aligning the Print Head - Control Panel.	136
Sending Faxes.	108	Aligning the Print Head - Windows.	137
Basic Fax Sending Operations.	108	Aligning the Print Head - Mac OS X.	137
Various Ways of Sending Faxes.	110	Cleaning the Paper Path.	138
Receiving Faxes.	112	Cleaning the Scanner Glass.	138
Receiving Faxes Automatically.	112	Cleaning the ADF.	139
Receiving Faxes Manually.	113	Saving the Power.	141
Receiving Faxes Using a Connected		Saving the Power - Control Panel.	141
Telephone (Remote Receive).	113		

Contents

Saving the Power - Windows.	142
Saving the Power - Mac OS X.	142

Menu Options for Setup Mode

Menu Options for Ink Levels.	143
Menu Options for Maintenance.	143
Menu Options for Printer Setup.	143
Menu Options for Basic Setup.	145
Menu Options for Network Settings.	145
Menu Options for Epson Connect Services.	146
Menu Options for Google Cloud Print Services.	146
Menu Options for File Sharing Setup.	147
Menu Options for Home NW Print Settings.	147
Menu Options for External Device Setup.	147
Menu Options for Guide Functions.	147
Menu Options for Firmware Update.	148
Menu Options for Restore Default Settings.	149

Network Service and Software Information

Epson Connect Service.	150
Web Config.	150
Running Web Config on a Web Browser.	151
Running Web Config on Windows.	151
Running Web Config on Mac OS X.	151
Windows Printer Driver.	152
Guide to Windows Printer Driver.	152
Making Operation Settings for the Windows Printer Driver.	155
Mac OS X Printer Driver.	156
Guide to Mac OS X Printer Driver.	156
Making Operation Settings for the Mac OS X Printer Driver.	157
EPSON Scan (Scanner Driver).	158
Epson Event Manager.	158
PC-FAX Driver (Fax Driver).	159
FAX Utility.	159
Epson Easy Photo Print.	160
Epson Print CD.	160
E-Web Print (for Windows Only).	160
Easy Photo Scan.	161
EPSON Software Updater.	161
Uninstalling Applications.	161
Uninstalling Applications - Windows.	162
Uninstalling Applications - Mac OS X.	162

Installing Applications.	163
Updating Applications and Firmware.	163
Updating the Printer's Firmware using the Control Panel.	164

Solving Problems

Checking the Printer Status.	165
Checking Messages on the LCD Screen.	165
Checking the Printer Status - Windows.	166
Checking Printer Status - Mac OS X.	166
Removing Jammed Paper.	167
Removing Jammed Paper from the Paper Cassette.	167
Removing Jammed Paper from Inside the Printer.	168
Removing Jammed Paper from the Rear Cover.	170
Removing Jammed Paper from the ADF.	171
Paper Does Not Feed Correctly.	173
Paper Jams.	174
Paper Feeds at a Slant.	174
Several Sheets of Paper are Fed at a Time.	174
No Paper Feeds.	175
Paper is Ejected from the Rear Paper Feed Slot Without Being Printed.	175
CD/DVD Tray is Ejected.	175
Original Does Not Feed in the ADF.	175
Power and Control Panel Problems.	176
Power Does Not Turn On.	176
Lights Came On and then Went Out.	176
Power Does Not Turn Off.	176
Power Turns Off Automatically.	176
LCD Screen Gets Dark.	176
Cannot Print from a Computer.	176
Cannot Use AirPrint.	177
Printout Problems.	177
Nothing or a Very Faint Image is Printed.	177
Printouts Become Faint, Banding, or Unexpected Colors Appear.	178
Blurry Prints, Vertical Banding, or Misalignment.	178
Mosaic-Like Patterns in the Prints.	178
Print Quality Does Not Improve Even After Aligning the Print Head.	178
Images or Photos are Printed in Unexpected Colors.	179
Banding Appears at Intervals of Approximately 2.5 cm.	179
Copy Quality Is Poor.	179
An Image of the Reverse Side of the Original Appears in the Copied Image.	180

Contents

The Position, Size, or Margins of the Printout Are Incorrect.	180
Multiple Originals are Copied onto a Single Sheet.	181
Cannot Print Without Margins.	181
Edges of the Image are Cropped During Borderless Printing.	181
Printing Position of Photo Stickers is Incorrect.	181
Printing Position on a CD/DVD is Incorrect.	181
Paper Is Smeared or Scuffed.	182
Paper is Smeared During Automatic 2-Sided Printing.	182
Printed Characters Are Incorrect or Garbled.	182
The Printed Image Is Inverted.	183
Cannot Clear the Printout Problem After Trying All Solutions.	183
Other Printing Problems.	184
Printing Is Too Slow.	184
Printing Slows Down Dramatically During Continuous Printing.	184
Cannot Cancel Printing from a Computer Running Mac OS X v10.6.8.	184
Cannot Start Scanning.	185
Cannot Start Scanning when Using the Control Panel.	186
Scanned Image Problems.	186
Scan Quality Is Poor.	186
Characters Are Blurred.	186
An Image of the Reverse Side of the Original Appears in the Scanned Image.	187
Moire (Cross-Hatch) Patterns Appear in the Scanned Image.	187
Scanning Area or Direction Is Not Correct.	187
The Scanned Image Problem Could Not be Cleared.	188
Other Scanning Problems.	188
Thumbnail Preview Does Not Work Properly.	188
Scanning Is Too Slow.	188
Scanning Stops when Scanning to PDF/Multi-TIFF.	189
Problems when Sending and Receiving Faxes.	189
Cannot Send or Receive Faxes.	189
Cannot Send Faxes.	190
Cannot Send Faxes to a Specific Recipient.	191
Cannot Send Faxes at a Specified Time.	191
Cannot Receive Faxes.	191
Memory Full Error Occurs.	191
Sent Fax Quality Is Poor.	192
Faxes Are Sent at the Wrong Size.	192
Received Fax Quality Is Poor.	192
Received Faxes Are Not Printed.	193

Other Faxing Problems.	193
Cannot Make Calls on the Connected Telephone.	193
Answering Machine Cannot Answer Voice Calls.	193
Sender's Fax Number Not Displayed on Received Faxes or the Number Is Wrong.	193
Other Problems.	194
Slight Electric Shock when Touching the Printer.	194
Operation Sounds Are Loud.	194
The Date and Time Are Incorrect.	194
Cannot Save Data to a Memory Device.	194
Application Is Blocked by a Firewall (for Windows Only).	195
"?" Is Displayed on the Photo Selection Screen.	195

Appendix

Technical Specifications.	196
Printer Specifications.	196
Scanner Specifications.	197
Interface Specifications.	198
Fax Specifications.	198
Wi-Fi Specifications.	198
Ethernet Specifications.	199
Security Protocol.	199
Supported Third Party Services.	199
External Storage Device Specifications.	199
Dimensions.	201
Electrical Specifications.	201
Environmental Specifications.	202
System Requirements.	202
Regulatory Information.	203
Standards and Approvals.	203
Restrictions on Copying.	204
Transporting the Printer.	204
Accessing a Memory Card From a Computer.	206
Where to Get Help.	207
Technical Support Web Site.	207
Contacting Epson Support.	207

About This Manual

Introduction to the Manuals

The following manuals are supplied with your Epson printer. As well as the manuals, check the various types of help information available from the printer itself or from the Epson software applications.

❑ Start Here (paper manual)

Provides you with information on setting up the printer, installing the software, using the printer, solving problems, and so on.

❑ User's Guide (digital manual)

This manual. Provides overall information and instructions on using the printer, and on solving problems.

❑ Network Guide (digital manual)

Provides information on network settings and solving problems when using the printer on a network.

You can obtain the latest versions of the above manuals with the following methods.

❑ Paper manual

Visit the Epson Europe support website at <http://www.epson.eu/Support>, or the Epson worldwide support website at <http://support.epson.net/>.

❑ Digital manual

Start EPSON Software Updater on your computer. EPSON Software Updater checks for available updates of Epson software applications and the digital manuals, and allows you to download the latest ones.

Related Information

➔ [“EPSON Software Updater” on page 161](#)

Marks and Symbols



Caution:

Instructions that must be followed carefully to avoid bodily injury.



Important:

Instructions that must be observed to avoid damage to your equipment.

Note:

Provides complementary and reference information.

➔ Related Information

Links to related sections.

Descriptions Used in this Manual

- ❑ Screenshots of the printer driver and the EPSON Scan (scanner driver) screens are from Windows 8.1 or Mac OS X v10.10.x. The content displayed on the screens varies depending on the model and situation.
- ❑ Illustrations of the printer used in this manual are examples only. Although there may be slight differences depending on the model, the method of operation is the same.
- ❑ Some of the menu items on the LCD screen vary depending on the model and settings.

Operating System References

Windows

In this manual, terms such as "Windows 8.1", "Windows 8", "Windows 7", "Windows Vista", and "Windows XP" refer to the following operating systems. Additionally, "Windows" is used to refer to all versions.

- ❑ Microsoft® Windows® 8.1 operating system
- ❑ Microsoft® Windows® 8 operating system
- ❑ Microsoft® Windows® 7 operating system
- ❑ Microsoft® Windows Vista® operating system
- ❑ Microsoft® Windows® XP operating system
- ❑ Microsoft® Windows® XP Professional x64 Edition operating system

Mac OS X

In this manual, "Mac OS X v10.10.x" refers to OS X Yosemite, "Mac OS X v10.9.x" refers to OS X Mavericks, and "Mac OS X v10.8.x" refers to OS X Mountain Lion. Additionally, "Mac OS X" is used to refer to "Mac OS X v10.10.x", "Mac OS X v10.9.x", "Mac OS X v10.8.x", "Mac OS X v10.7.x", and "Mac OS X v10.6.8".

Important Instructions

Safety Instructions



Read and follow these instructions to ensure safe use of this printer. Make sure you keep this manual for future reference. Also, be sure to follow all warnings and instructions marked on the printer.

- ☐ Some of the symbols used on your printer are to ensure safety and proper use of the printer. Visit the following Web site to learn the meaning of the symbols.
<http://support.epson.net/symbols>
- ☐ Use only the power cord supplied with the printer and do not use the cord with any other equipment. Use of other cords with this printer or the use of the supplied power cord with other equipment may result in fire or electric shock.
- ☐ Be sure your AC power cord meets the relevant local safety standard.
- ☐ Never disassemble, modify, or attempt to repair the power cord, plug, printer unit, scanner unit, or options by yourself, except as specifically explained in the printer's manuals.
- ☐ Unplug the printer and refer servicing to qualified service personnel under the following conditions:
The power cord or plug is damaged; liquid has entered the printer; the printer has been dropped or the casing damaged; the printer does not operate normally or exhibits a distinct change in performance. Do not adjust controls that are not covered by the operating instructions.
- ☐ Place the printer near a wall outlet where the plug can be easily unplugged.
- ☐ Do not place or store the printer outdoors, near excessive dirt or dust, water, heat sources, or in locations subject to shocks, vibrations, high temperature or humidity.
- ☐ Take care not to spill liquid on the printer and not to handle the printer with wet hands.
- ☐ Keep the printer at least 22 cm away from cardiac pacemakers. Radio waves from this printer may adversely affect the operation of cardiac pacemakers.
- ☐ If the LCD screen is damaged, contact your dealer. If the liquid crystal solution gets on your hands, wash them thoroughly with soap and water. If the liquid crystal solution gets into your eyes, flush them immediately with water. If discomfort or vision problems remain after a thorough flushing, see a doctor immediately.
- ☐ Avoid using a telephone during an electrical storm. There may be a remote risk of electric shock from lightning.
- ☐ Do not use a telephone to report a gas leak in the vicinity of the leak.
- ☐ Be careful when you handle ink cartridges, as there may be some ink around the ink supply port.
 - ☐ If ink gets on your skin, wash the area thoroughly with soap and water.
 - ☐ If ink gets into your eyes, flush them immediately with water. If discomfort or vision problems continue after a thorough flushing, see a doctor immediately.
 - ☐ If ink gets into your mouth, see a doctor right away.
- ☐ Do not disassemble the ink cartridge; otherwise ink may get into your eyes or on your skin.
- ☐ Do not shake ink cartridges too vigorously and do not drop them. Also, be careful not to squeeze them or tear their labels. Doing so may cause ink leakage.
- ☐ Keep ink cartridges out of the reach of children.

Printer Advisories and Warnings

Read and follow these instructions to avoid damaging the printer or your property. Make sure you keep this manual for future reference.

Advisories and Warnings for Setting Up/Using the Printer

- ☐ Do not block or cover the vents and openings in the printer.
- ☐ Use only the type of power source indicated on the printer's label.
- ☐ Avoid using outlets on the same circuit as photocopiers or air control systems that regularly switch on and off.
- ☐ Avoid electrical outlets controlled by wall switches or automatic timers.
- ☐ Keep the entire computer system away from potential sources of electromagnetic interference, such as loudspeakers or the base units of cordless telephones.
- ☐ The power-supply cords should be placed to avoid abrasions, cuts, fraying, crimping, and kinking. Do not place objects on top of the power-supply cords and do not allow the power-supply cords to be stepped on or run over. Be particularly careful to keep all the power-supply cords straight at the ends and the points where they enter and leave the transformer.
- ☐ If you use an extension cord with the printer, make sure that the total ampere rating of the devices plugged into the extension cord does not exceed the cord's ampere rating. Also, make sure that the total ampere rating of all devices plugged into the wall outlet does not exceed the wall outlet's ampere rating.
- ☐ If you plan to use the printer in Germany, the building installation must be protected by a 10 or 16 amp circuit breaker to provide adequate short-circuit protection and over-current protection for the printer.
- ☐ When connecting the printer to a computer or other device with a cable, ensure the correct orientation of the connectors. Each connector has only one correct orientation. Inserting a connector in the wrong orientation may damage both devices connected by the cable.
- ☐ Place the printer on a flat, stable surface that extends beyond the base of the printer in all directions. The printer will not operate properly if it is tilted at an angle.
- ☐ When storing or transporting the printer, avoid tilting it, placing it vertically, or turning it upside down; otherwise ink may leak.
- ☐ Allow space above the printer so that you can fully raise the document cover.
- ☐ Leave enough space in front of the printer for the paper to be fully ejected.
- ☐ Avoid places subject to rapid changes in temperature and humidity. Also, keep the printer away from direct sunlight, strong light, or heat sources.
- ☐ Do not insert objects through the slots in the printer.
- ☐ Do not put your hand inside the printer during printing.
- ☐ Do not touch the white flat cable inside the printer.
- ☐ Do not use aerosol products that contain flammable gases inside or around the printer. Doing so may cause fire.
- ☐ Do not move the print head by hand; otherwise, you may damage the printer.
- ☐ Be careful not to trap your fingers when closing the scanner unit.
- ☐ Do not press too hard on the scanner glass when placing the originals.
- ☐ Always turn the printer off using the  button. Do not unplug the printer or turn off the power at the outlet until the  light stops flashing.

Important Instructions

- ❑ Before transporting the printer, make sure that the print head is in the home (far right) position and the ink cartridges are in place.
- ❑ If you are not going to use the printer for a long period, be sure to unplug the power cord from the electrical outlet.

Advisories and Warnings for Using the Printer with a Wireless Connection

- ❑ Radio waves from this printer may negatively affect the operation of medical electronic equipment, causing them to malfunction. When using this printer inside medical facilities or near medical equipment, follow directions from the authorized personnel representing the medical facilities, and follow all posted warnings and directions on the medical equipment.
- ❑ Radio waves from this printer may negatively affect the operation of automatically controlled devices such as automatic doors or fire alarms, and could lead to accidents due to malfunction. When using this printer near automatically controlled devices, follow all posted warnings and directions on these devices.

Advisories and Warnings for Using Memory Cards

- ❑ Do not remove a memory card or turn off the printer while the memory card light is flashing.
- ❑ The methods for using memory cards vary according to card type. Be sure to refer to the manual packaged with your memory card for details.
- ❑ Use only memory cards compatible with the printer.

Related Information

➔ [“Supported Memory Card Specifications” on page 199](#)

Advisories and Warnings for Using the Touchscreen

- ❑ The LCD screen may contain a few small bright or dark spots, and because of its features it may have an uneven brightness. These are normal and do not indicate that it is damaged in any way.
- ❑ Only use a dry, soft cloth for cleaning. Do not use liquid or chemical cleaners.
- ❑ The exterior cover of the touchscreen could break if it receives a heavy impact. Contact your dealer if the panel surface chips or cracks, and do not touch or attempt to remove the broken pieces.
- ❑ Press the touchscreen gently with your finger. Do not press force or operate with your nails.
- ❑ Do not use sharp objects such as ball point pens or sharp pencils to perform operations.
- ❑ Condensation inside the touchscreen due to abrupt changes in temperature or humidity may cause performance to deteriorate.

Protecting Your Personal Information

When you give the printer to someone else or dispose of it, erase all the personal information stored in the printer's memory by selecting **Setup > Restore Default Settings > All Settings** on the control panel.

Printer Basics

Part Names and Functions

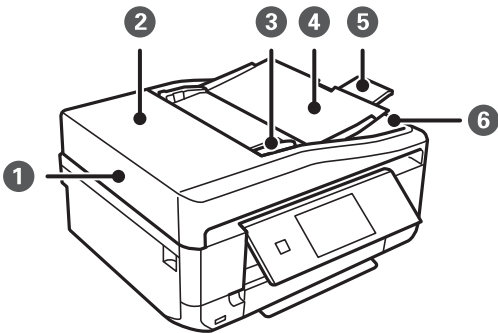

❶	ADF (Automatic Document Feeder)	Feeds originals automatically.
❷	ADF cover	Open when removing originals jammed in the ADF.
❸	ADF edge guide	Feeds originals straight into the printer. Slide to the edges of the originals.
❹	ADF input tray	Supports loaded originals.
❺	ADF output tray extension	Holds originals ejected from the ADF. Make sure to extend this when using the ADF.
❻	ADF output tray	Holds originals ejected from the ADF.

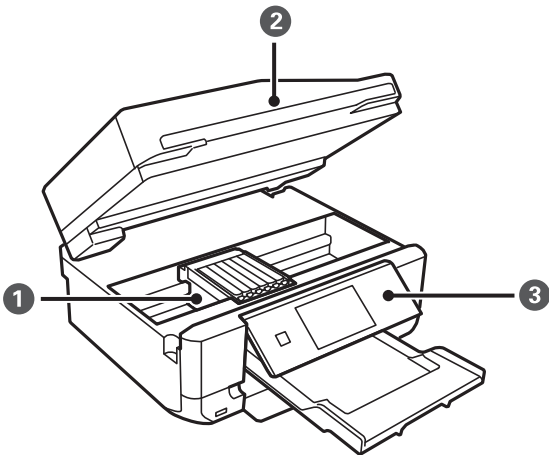

❶	Ink cartridge holder	Install the ink cartridges. Ink is ejected from the print head nozzles underneath.
❷	Scanner unit	Scans placed originals. Open to replace ink cartridges or to remove jammed paper. This unit should usually be kept closed.
❸	Control Panel	Operates the printer.

Printer Basics

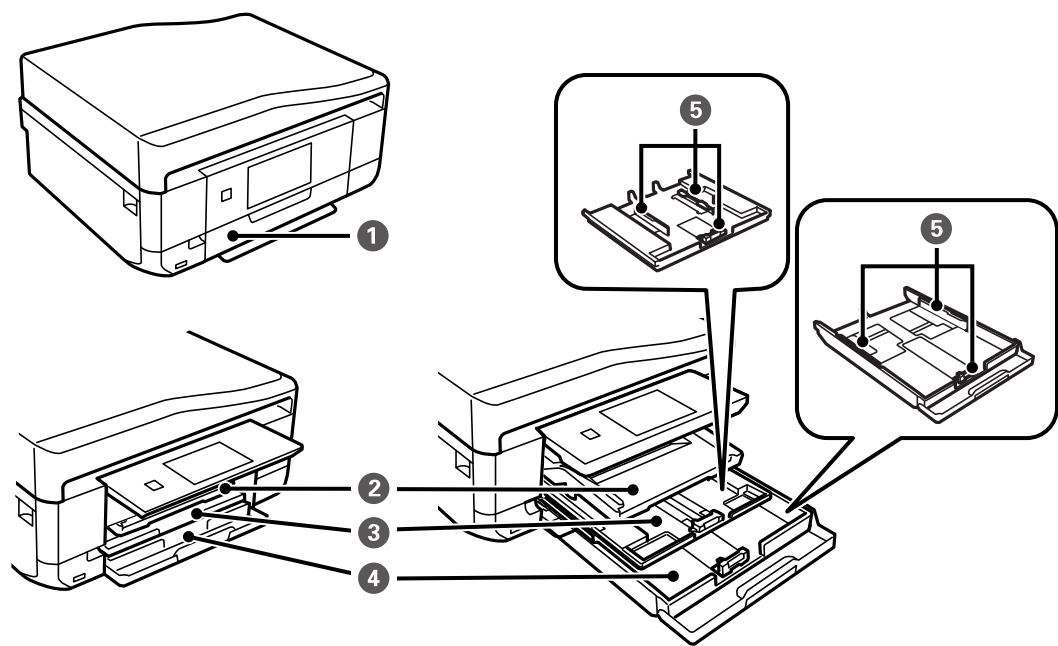

❶	Front cover	Open to load paper in the paper cassette.
❷	Output tray	Holds the ejected paper. When you start printing, this tray is ejected automatically. If you select Yes on the screen displayed when the printer is turned off, it is stored automatically. If it is not stored, push it in with your hand.
❸	Paper cassette 1	Loads paper.
❹	Paper cassette 2	
❺	Edge guide	Feeds the paper straight into the printer. Slide to the edges of the paper.

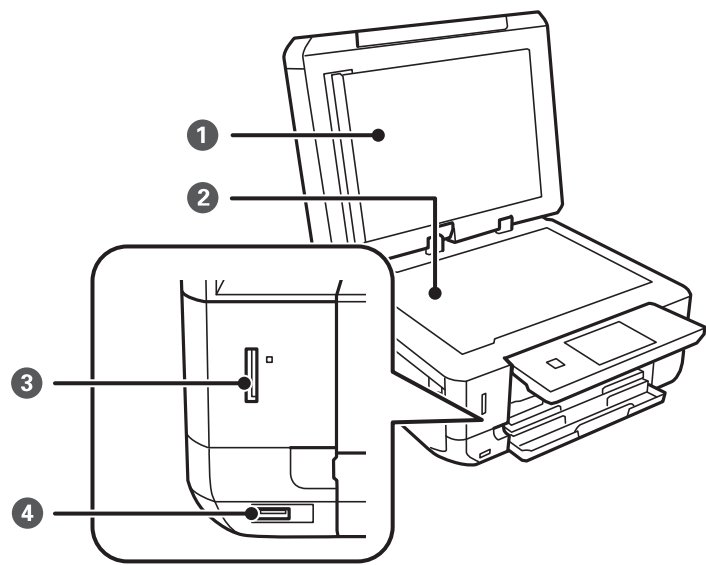

Printer Basics

❶	Document cover	Blocks external light while scanning.
❷	Scanner glass	Place the originals.
❸	Memory card slot	Insert a memory card.
❹	External interface USB port	Connects an external storage device or a PictBridge capable device.

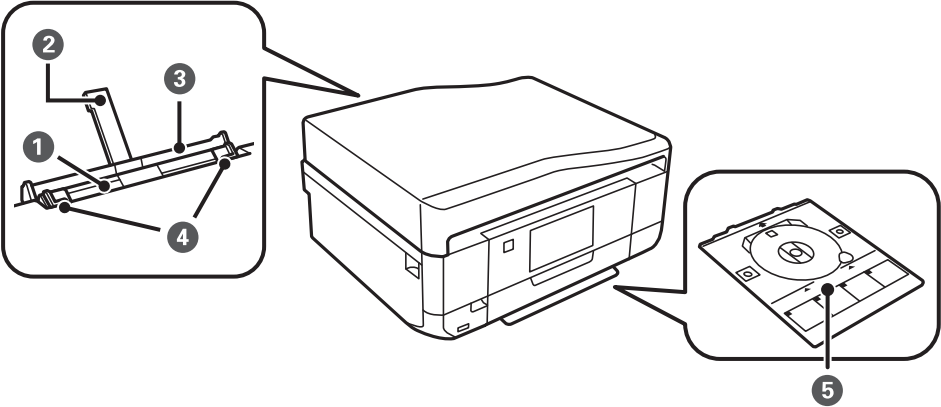

❶	Rear paper feed slot	Load one sheet of paper at a time by hand.
❷	Paper support	Supports loaded paper.
❸	Rear paper feed slot cover	Prevents foreign substance from entering the printer. This cover should usually be closed.
❹	Edge guide	Feeds the paper straight into the printer. Slide to the edges of the paper.
❺	CD/DVD tray	Place a CD/DVD for label printing. This should usually be stored on the bottom of the printer.

Printer Basics

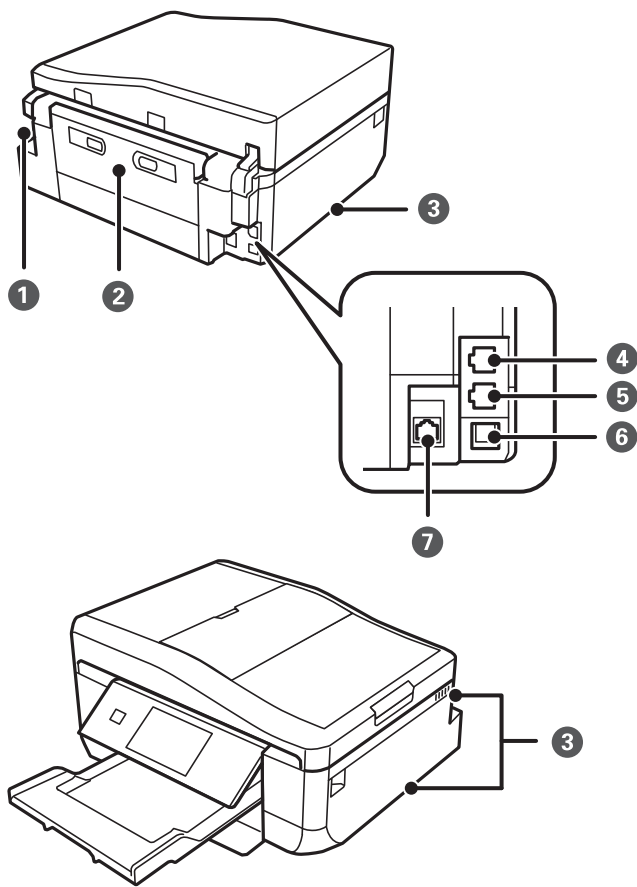

1	AC inlet	Connects the power cord.
2	Rear cover	Remove when removing jammed paper.
3	Vent	Releases heat from the inside of the printer. Vents are on the bottom right, bottom left, and on the right-hand side. Do not cover the vents when placing the printer.
4	LINE port	Connects a phone line.
5	EXT. port	Connects an external phone device.
6	USB port	Connects a USB cable to connect with a computer.
7	LAN port	Connects a LAN cable.

Control Panel

You can change the angle of the control panel.

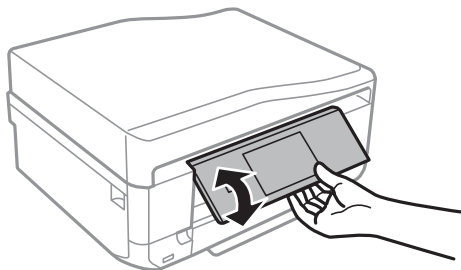

Note:

- ❑ When turning on the printer, the control panel rises automatically. When turning on the next time, the panel rises to the same angle as the last time you turned the power off.
- ❑ If you start printing with the control panel closed, it rises automatically and the output tray is ejected.

Buttons

All available buttons, except for the power button, are displayed on the LCD screen.

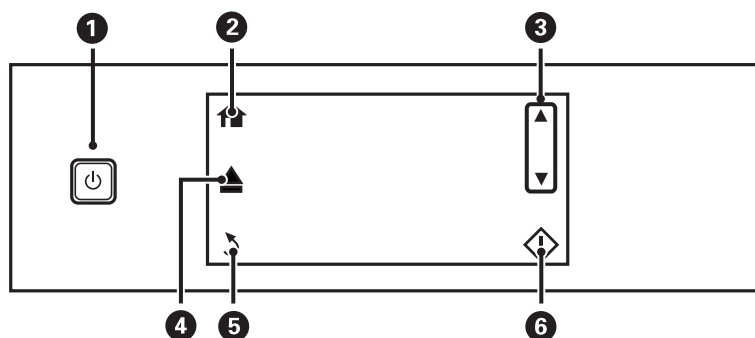

1		Turns the printer on or off. Do not turn off while the power light is flashing (while the printer is operating or processing data). Unplug the power cord when the power light is off.
2		Displays the home screen.
3		Scrolls the screen up or down to select a menu item.
4		Opens or closes the output tray.
5		Returns to the previous screen.
6		Starts an operation such as printing or copying.

Printer Basics

Guide to the LCD Screen

Menus and messages are displayed on the LCD screen. Touch the screen to select a menu or make settings.

Guide to the Home Screen

The following icons and menus are displayed on the home screen.



❶	Copy	Enters Copy mode that allows you to copy a document.
	Print Photos	Enters Print Photos mode that allows you to print photos on your memory card.
	Scan	Enters Scan mode that allows you to scan a document or a photo.
❷	Press ◀ or ▶ to display hidden menu icons.	
	Fax	Enters Fax mode that allows you to send a fax.
	More Functions	Enters More Functions mode that allows you to access a variety of printing features such as copying photos, printing photos in different layouts, and copying or printing on a CD/DVD.
	Setup	Enters Setup mode that allows you to make maintenance, printer setup, and network settings.
	Help	Displays help information on basic operations, meaning of the icons displayed on the LCD screen, and troubleshooting information.
	Quiet Mode	Displays Quiet Mode setting that allows you to reduce the noise the printer makes. However, enabling this may reduce print speed. Depending on the paper type and print quality settings you selected, there may be no difference in the printer's noise level. This is a shortcut to the following menu. Setup > Printer Setup > Quiet Mode
❸	Turns on when the fax receiving mode is set to automatic.	

Printer Basics

4

Displays the network connection status. Press this icon to access the menus for network setup or for checking the network settings as described below. You can also access the network menus from the **Setup** mode.

- ❑ When the printer is not connected to a network (the icon is displayed in gray)

Press an icon of your desired connection method, and press **Start Setup** on the next screen to display the network setup menus. To setup the printer for use on a network using the menus, see the Network Guide.

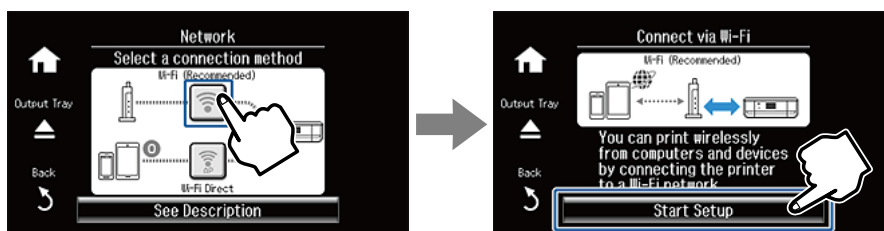

- ❑ When the printer is connected to a network (the icon is displayed in blue)

Press **See Connection Details** to display the setting information such as the printer's IP address. Press **Menu** to display the network setup menus. Press **Details** to display the menus for check the status such as a menu for printing a network status sheet.

Related Information

- ➔ “Copying Basics” on page 84
- ➔ “Printing Photos by Selecting from a Memory Card” on page 48
- ➔ “Scanning Using the Control Panel” on page 91
- ➔ “Faxing” on page 101
- ➔ “Copying Photos” on page 87
- ➔ “Printing in Various Layouts” on page 55
- ➔ “Copying on a CD/DVD Label” on page 89
- ➔ “Printing Photos from a Memory Card onto a CD/DVD Label” on page 49
- ➔ “Menu Options for Setup Mode” on page 143
- ➔ “Menu Options for Network Settings” on page 145

Scrolling the LCD Screen

You can scroll the screen by pressing ▲ ▼ ◀ ▶ or by using the following swiping actions.

- ❑ Swipe the center of the screen.
- ❑ Swipe a bit harder if the touch screen does not respond.

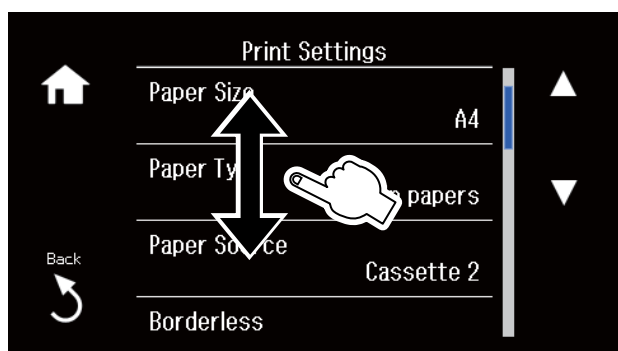

Displaying a Menu Appropriate to the Operation

The printer automatically displays menus appropriate to your operation. If you want to stop the feature, disable the **Auto Selection Mode** setting.

Setup > Guide Functions > Auto Selection Mode

- ❑ Insert a memory card.



- ❑ Open the document cover to place an original.



- ❑ Place originals on the ADF.

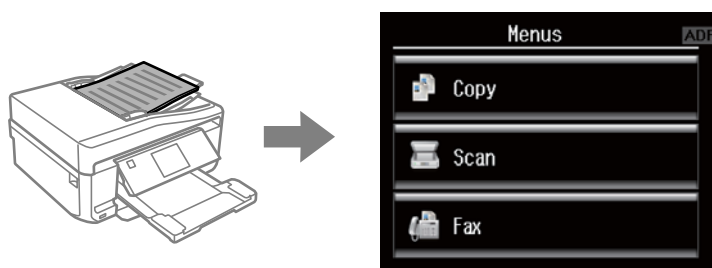

Related Information

➔ [“Menu Options for Guide Functions” on page 147](#)





Entering Characters

To enter numbers, characters or symbols for network settings, sending a fax, or for creating contact list for faxing, use the keyboard on the LCD screen.

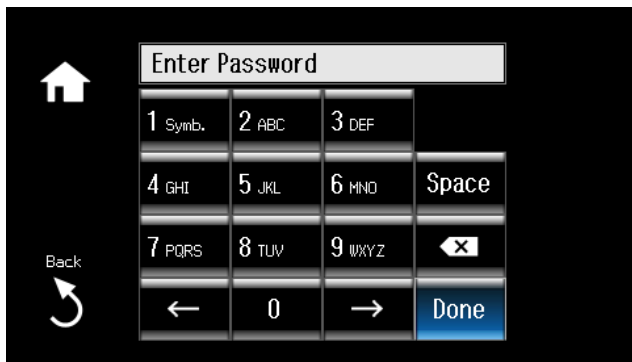
Printer Basics

The displayed screen varies depending on the setting items. The following is the screen for entering the password for your Wi-Fi network.



Icons	Descriptions
Space	Enters a space to the right of the cursor.
	Deletes a character to the left (backspace).
 	Moves the cursor to the left or right.
Done	Closes the keyboard screen and displays a confirmation screen, or moves to the next screen.
	Displays "1", and then displays symbols when the button is pressed twice or more.
	Displays and switches numbers and characters between "ABC" (uppercase characters), "abc" (lowercase characters), and "2" each time the button is pressed. The other number/character buttons function in the same way.
	Enters a pause (pauses for three seconds) while dialing. A hyphen (-) is entered as the pause mark. This icon is displayed when you enter a fax number.

Loading Paper

Paper Handling Precautions

- ❑ Read the instruction sheets supplied with the paper.
- ❑ Fan and align the edges of the paper before loading. Do not fan or curl photo paper. Doing so may damage the printable side.

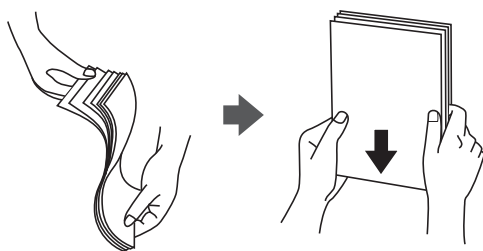

- ❑ If the paper is curled, flatten it or curl it slightly in the opposite direction before loading. Printing on curled paper may cause paper jams and smears on the printout.

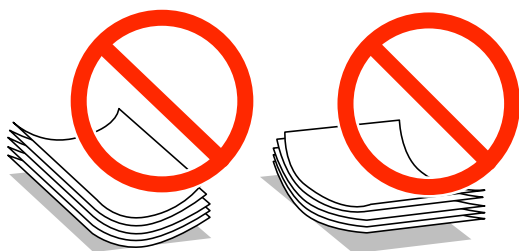

- ❑ Do not use paper that is wavy, torn, cut, folded, damp, too thick, too thin, or paper that has stickers stuck to it. Using these types of paper causes paper jams and smears on the printout.
- ❑ Fan and align the edges of the envelopes before loading. When the stacked envelopes are puffed up with air, press them down to flatten them before loading.



- ❑ Do not use envelopes that are curled or folded. Using these envelopes causes paper jams and smears on the printout.
- ❑ Do not use envelopes with adhesive surfaces on the flaps or window envelopes.
- ❑ Avoid using envelopes that are too thin, as they may curl during printing.

Related Information

➡ [“Printer Specifications” on page 196](#)

Loading Paper

Available Paper and Capacities

Epson recommends using genuine Epson paper to ensure high-quality printouts.

Genuine Epson Paper

Media Name	Size	Loading Capacity (Sheets)			2-Sided Printing ^{*1}	Borderless Printing ^{*2}
		Paper Cassette 1	Paper Cassette 2	Rear Paper Feed Slot		
Epson Bright White Ink Jet Paper	A4	–	80 ^{*3}	1	Auto, Manual	–
Epson Ultra Glossy Photo Paper	A4	–	20	1	–	✓
	10×15 cm (4×6 in.), 13×18 cm (5×7 in.)	20	20	1		
Epson Premium Glossy Photo Paper	A4	–	20	1	–	✓
	10×15 cm (4×6 in.), 13×18 cm (5×7 in.)	20	20	1		
	16:9 wide size (102×181 mm)	20	20	1		
Epson Premium Semigloss Photo Paper	A4	–	20	1	–	✓
	10×15 cm (4×6 in.)	20	20	1		
Epson Photo Paper Glossy	A4	–	20	1	–	✓
	10×15 cm (4×6 in.), 13×18 cm (5×7 in.)	20	20	1		
Epson Matte Paper-Heavyweight	A4	–	20	1	–	✓
Epson Double-Sided Matte Paper	A4	–	1	1	Auto, Manual	✓
Epson Photo Quality Ink Jet Paper	A4	–	80	1	–	–
Epson Iron-On Cool Peel Transfer Paper ^{*4}	A4	–	1	1	–	–
Epson Photo Stickers ^{*4}	A6	1	1	1	–	–

^{*1} The 2-sided printing feature is not available for the rear paper feed slot.

^{*2} Borderless printing is not available for 2-sided printing.

^{*3} For manual 2-sided printing, you can load up to 30 sheets for paper with one side already printed.

Loading Paper

*4 Only printing from computer is available.

Note:

The availability of paper varies by location. For the latest information on paper available in your area, contact Epson support.

Commercially Available Paper

Media Name	Size	Loading Capacity (Sheets)			2-Sided Printing ^{*1}	Borderless Printing
		Paper Cassette 1	Paper Cassette 2	Rear Paper Feed Slot		
Plain paper ^{*2}	Letter ^{*3} , A4, B5 ^{*3}	–	Up to the line indicated by the triangle symbol on the edge guide. ^{*4}	1	Auto, Manual	–
	A5	–		1	Manual	
	Legal ^{*3}	–		1	Manual	
	A6 ^{*3}	20		1	Manual	
	User Defined ^{*3}	–		1	Manual	
Envelope ^{*3}	Envelope #10, Envelope DL, Envelope C6	–	10	1	–	–

*1 The 2-sided printing feature is not available for the rear paper feed slot.

*2 Use the rear paper feed slot to load pre-punched paper.

*3 Only printing from computer is available.

*4 For manual 2-sided printing, you can load up to 30 sheets for paper with one side already printed.

*5 Use the rear paper feed slot to load paper longer than A4 size.

Related Information

➡ [“Part Names and Functions” on page 13](#)

➡ [“Technical Support Web Site” on page 207](#)

List of Paper Types

To obtain optimum printing results, select the paper type that suits the paper.

Media Name	Media Type	
	Control Panel	Printer Driver, Smart device ^{*2}
Epson Bright White Ink Jet Paper ^{*1}	plain papers	plain papers
Epson Ultra Glossy Photo Paper ^{*1}	Ultra Glossy	Epson Ultra Glossy

Loading Paper

Media Name	Media Type	
	Control Panel	Printer Driver, Smart device ^{*2}
Epson Premium Glossy Photo Paper ^{*1}	Prem. Glossy	Epson Premium Glossy
Epson Premium Semigloss Photo Paper ^{*1}	Prem. Semigloss	Epson Premium Semigloss
Epson Photo Paper Glossy ^{*1}	Glossy	Photo Paper Glossy
Epson Matte Paper-Heavyweight ^{*1} Epson Double-Sided Matte Paper ^{*1}	Matte	Epson Matte
Epson Photo Quality Ink Jet Paper ^{*1}	Photo Quality IJ	Epson Photo Quality Ink Jet
Epson Iron-On Cool Peel Transfer Paper	plain papers	plain papers
Epson Photo Stickers ^{*1}	Photo Stickers	Epson Photo Stickers
Plain paper ^{*1}	plain papers	plain papers
Envelope	Envelope	Envelope

^{*1} These paper types are compatible with Exif Print and PRINT Image Matching when printing from the printer driver. For more details, see the documentation provided with the Exif Print or PRINT Image Matching compatible digital camera.

^{*2} For smart devices, these media types can be selected when printing using Epson iPrint.

Loading Paper in the Paper Cassette 1

You can load small size photo paper. If you load the same paper in paper cassette 2 and select **Cassette 1->2** as the **Paper Source** setting in the print settings, the printer automatically feeds paper from paper cassette 2 when paper runs out in paper cassette 1.

Note:

When the output tray is ejected, check that there is no paper on the tray, and then close it by pressing the  button or pushing it with your hand.

1. Raise the control panel.

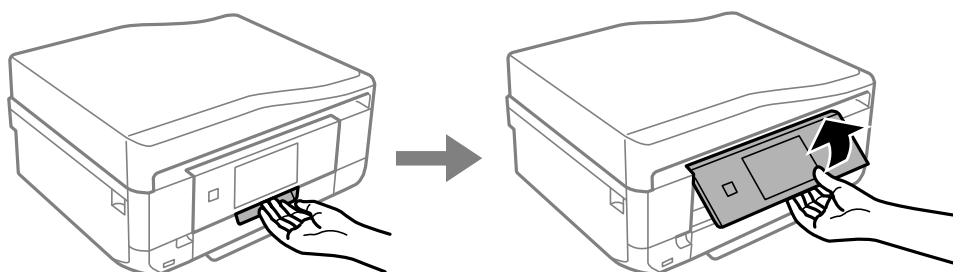

Loading Paper

- Open the front cover until it clicks.

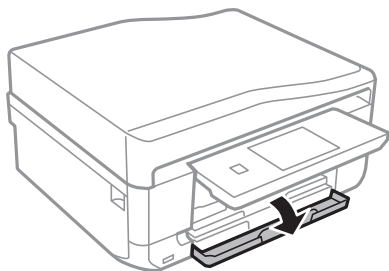

- Check that the printer is not operating, and then pull out paper cassette 1. Paper cassette 1 has an alignment mark  that allows you to locate it easily.

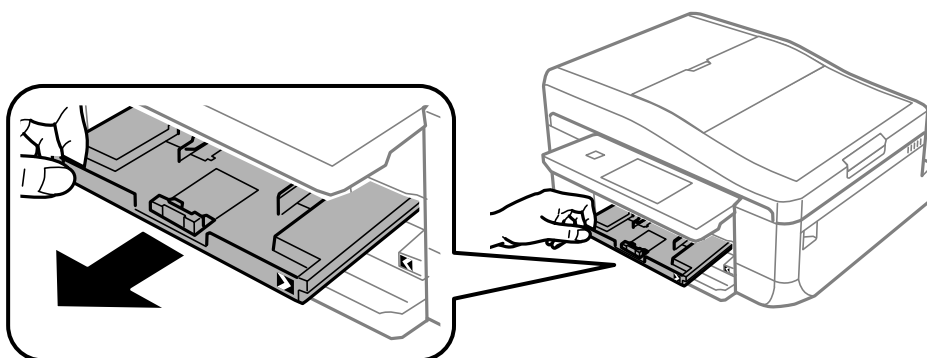

Important:

If paper cassette 1 is too far inside the printer, turn the printer off and on again.

- Slide the edge guides to their maximum position.

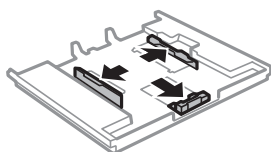

- Slide the front edge guide to the paper size you want to use.

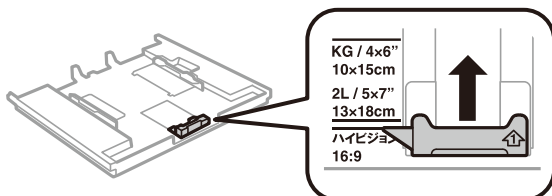

Loading Paper

6. With the printable side facing down, load paper against the front edge guide.

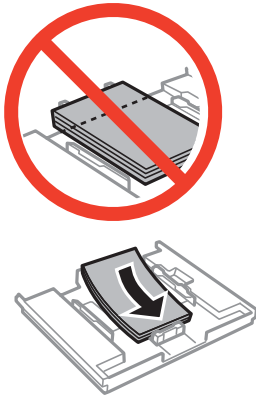

! Important:

- ❑ Make sure the paper does not extend beyond the triangle symbol at the end of the cassette.

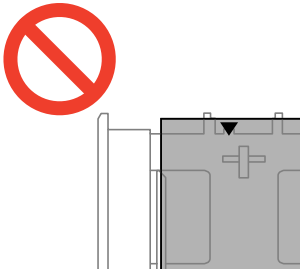

- ❑ Do not load more than the maximum number of sheets specified for the paper. Do not load paper above the line indicated by the triangle symbol on the edge guide.



❑ Photo Sticker sheet

Follow the instructions supplied with the stickers to load one sheet of Photo Stickers. Do not load the loading support sheets into this product.

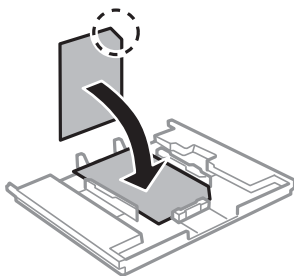

Loading Paper

- Slide the right edge guide to the edge of the paper.

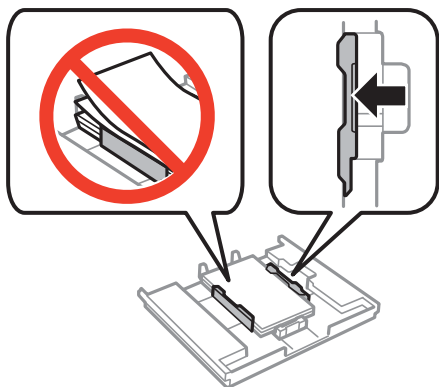

- Insert paper cassette 1. Line up the alignment marks on the printer and the tray.

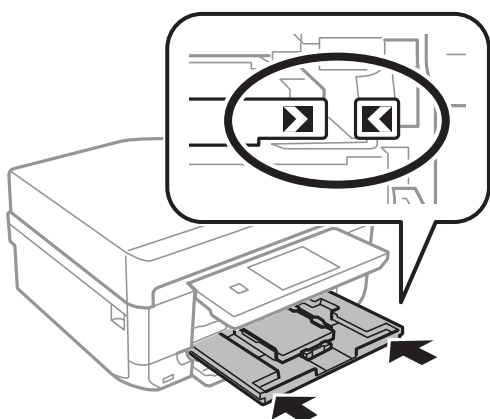

- Check the paper size and paper type settings displayed on the control panel. To use the settings, press **Confirm**. To change the settings, press **Change**, and then go to the next step.

Note:

The paper setting screen is not displayed if you have disabled **Paper Configuration** in the following menus.

Setup > Printer Setup > Paper Source Setting > Paper Configuration

- Select the paper size and then select the paper type on the next screen.

- Check the paper settings you selected, and then press **Done**.

Note:

- ☐ You can also display the paper size and paper type settings screen by selecting the paper source in the following menus.

Setup > Printer Setup > Paper Source Setting > Paper Setup

- ☐ The output tray slides out automatically when printing starts. To eject the tray before printing starts, press the  button.

Related Information

- ➔ “Paper Handling Precautions” on page 22
- ➔ “Available Paper and Capacities” on page 23
- ➔ “Menu Options for Paper and Print Settings” on page 58

Loading Paper in the Paper Cassette 2

You can load almost any type of paper. We recommend loading A4 size plain paper as this is used frequently. If you load the same paper in paper cassette 1 and select **Cassette 1->2** as the **Paper Source** setting in the print settings, the printer automatically feeds paper from paper cassette 2 when paper runs out in paper cassette 1.

Note:

When the output tray is ejected, check that there is no paper on the tray, and then close it by pressing the  button or pushing it with your hand.

1. Raise the control panel.

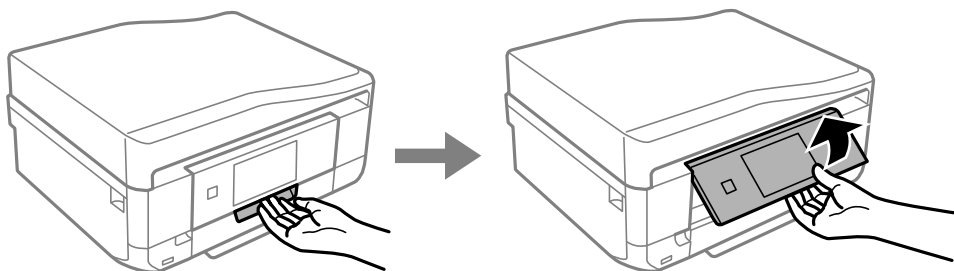

2. Open the front cover until it clicks.

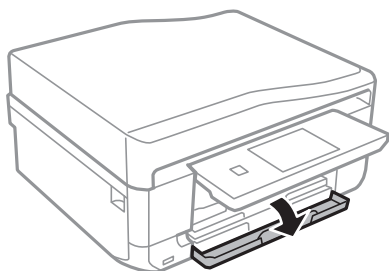

3. Check that the printer is not operating, and then pull out paper cassette 2.

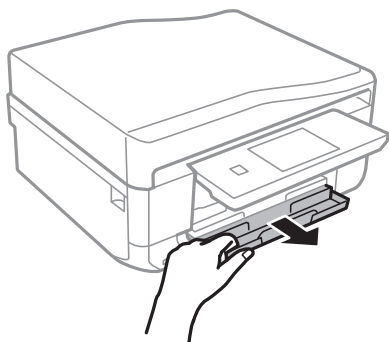

Loading Paper

- Slide the edge guides to their maximum position.

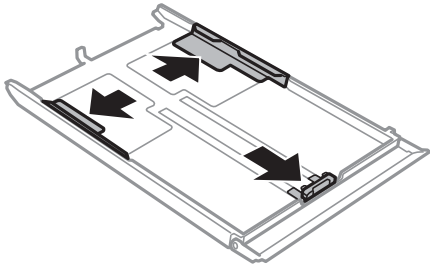

- Slide the front edge guide to the paper size you want to use.

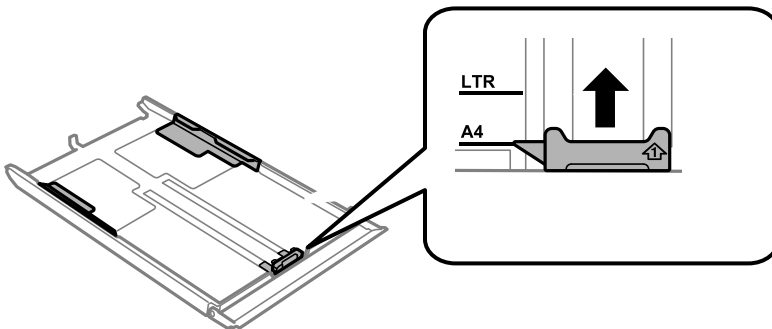

- With the printable side facing down, load paper against the front edge guide.

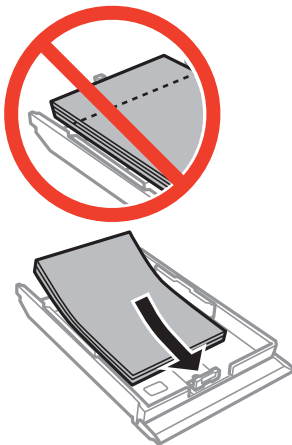

Loading Paper

Important:

- ❑ Make sure the paper does not extend beyond the triangle symbol at the end of the cassette.

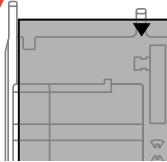

- ❑ Do not load more than the maximum number of sheets specified for the paper. For plain paper, do not load above the line indicated by the triangle symbol on the edge guide.

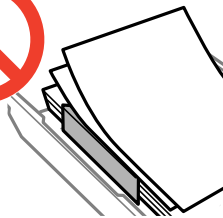

- ❑ Envelopes

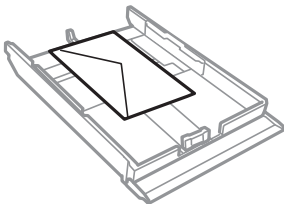

- ❑ Photo Sticker sheet

Follow the instructions supplied with the stickers to load one sheet of Photo Stickers. Do not load the loading support sheets into this product.

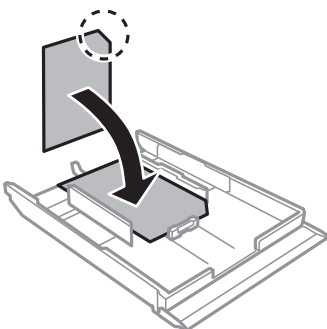

Loading Paper

- Slide the right edge guide to the edge of the paper.

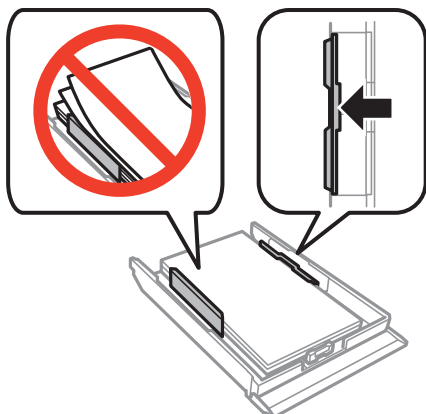

- Insert paper cassette 2.

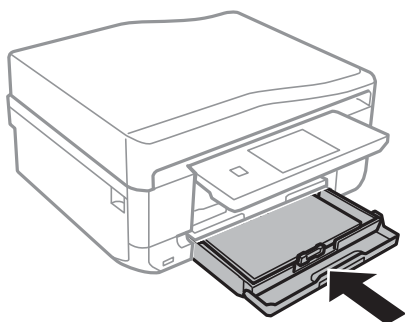

- Check the paper size and paper type settings displayed on the control panel. To use the settings, press **Confirm**. To change the settings, press **Change**, and then go to the next step.

Note:

The paper setting screen is not displayed if you have disabled **Paper Configuration** in the following menus.

Setup > Printer Setup > Paper Source Setting > Paper Configuration

- Select the paper size and then select the paper type on the next screen.
- Check the paper settings you selected, and then press **Done**.

Note:

- ☐ You can also display the paper size and paper type settings screen by selecting the paper source in the following menus.

Setup > Printer Setup > Paper Source Setting > Paper Setup

- ☐ The output tray slides out automatically when printing starts. To eject the tray before printing starts, press the  button.

Related Information

- ➔ [“Paper Handling Precautions” on page 22](#)
- ➔ [“Available Paper and Capacities” on page 23](#)
- ➔ [“Menu Options for Paper and Print Settings” on page 58](#)

Loading Paper in the Rear Paper Feed Slot

You can load a single sheet of all types of supported paper in the rear paper feed slot. You can also load thick paper (up to 0.6 mm thick) and pre-punched paper, which cannot be loaded in the paper cassette. However, even if the thickness is within this range, some paper may not be fed correctly depending on the hardness.

**Important:**

Do not load paper in the rear paper feed slot until the printer prompts you to do so. Doing so will result in the blank paper being ejected.

1. Do one of the following.
 - ☐ When printing from the control panel: Select rear paper feed slot as the **Paper Source** setting, make other print settings, and then press the  button.
 - ☐ When printing from a computer: Select rear paper feed slot as the **Paper Source** setting, make other print settings, and then click **Print**.
2. A message is displayed on the control panel telling you that the printer is preparing, and then you are instructed to load paper. Follow the instructions below to load the paper.
3. Open the rear paper feed slot cover.

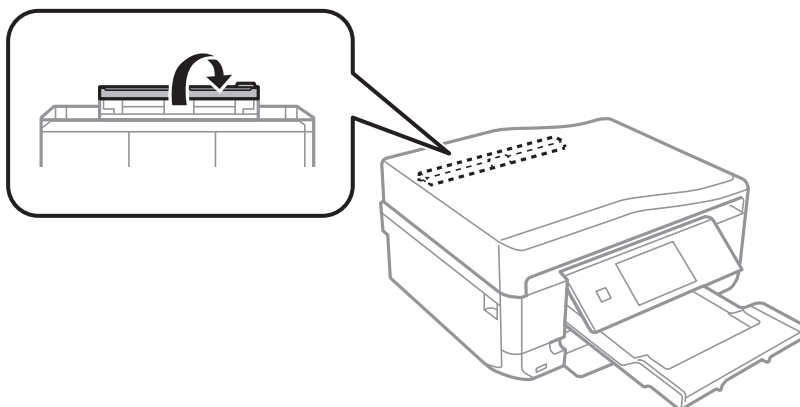

4. Slide out the paper support.

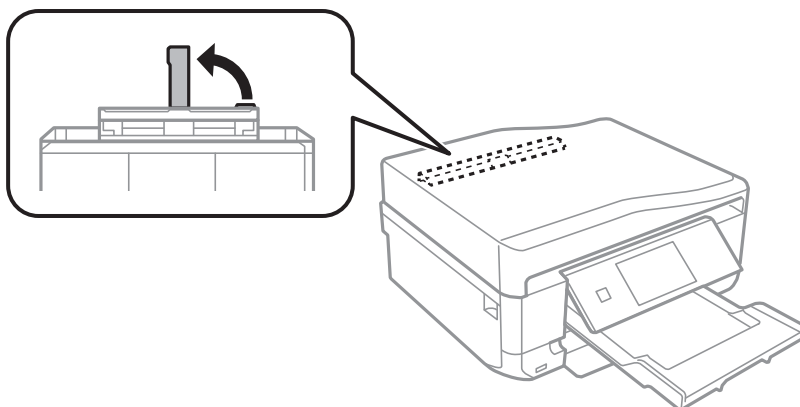

Loading Paper

5. Slide out the edge guides.

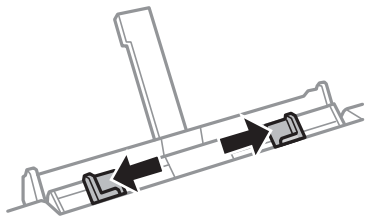

6. Load a single sheet of paper at the center of the rear paper feed slot with the printable side facing up, and then insert it approximately 5 cm into the printer.

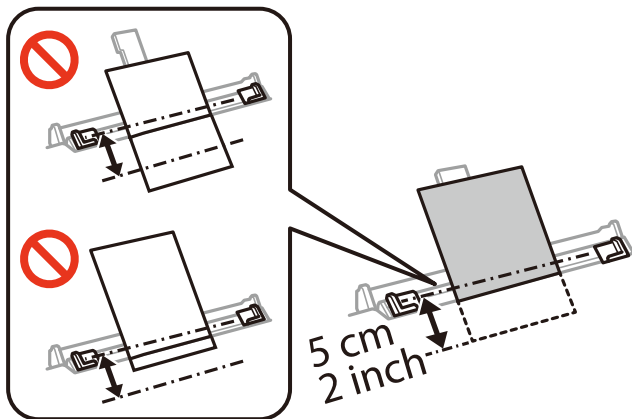

Note:

When loading 10×15 cm (4×6 in.) size paper, align it with the paper size indicator on the paper support, and the paper is inserted approximately 5 cm into the printer.

❑ Envelopes

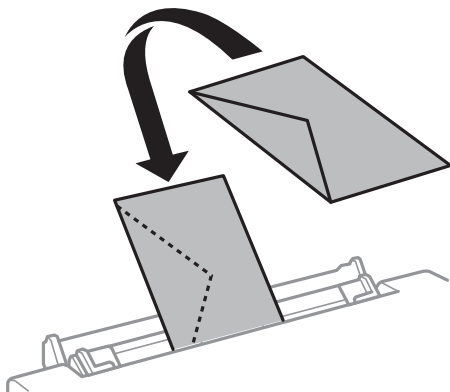

Loading Paper

- ❑ Pre-punched paper

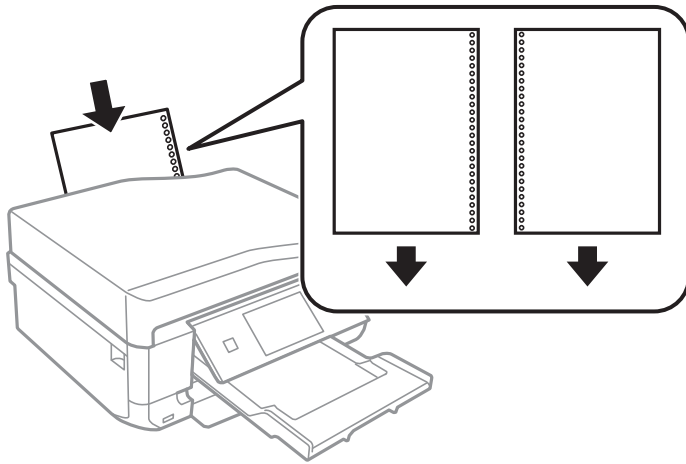

Note:

- ❑ Load a single sheet of paper without binding holes at the top and bottom.
- ❑ Adjust the print position of your file to avoid printing over the holes.

7. Slide the edge guides to the edges of the paper.

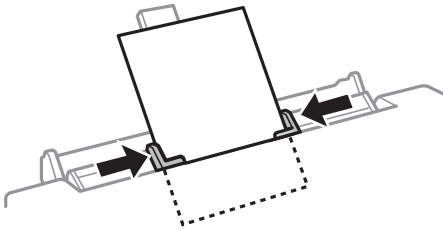

8. Press the  button to start printing.

Related Information

- ➡ [“Paper Handling Precautions” on page 22](#)
- ➡ [“Available Paper and Capacities” on page 23](#)

Placing Originals

Place originals on the scanner glass or the ADF. Use the scanner glass for originals that the ADF does not support. You can scan multiple originals and both sides of the originals at the same time with the ADF.

Available Originals for the ADF

Place the originals in the ADF to automatically scan both sides of the originals. For Legal size originals, only single-sided scanning is supported.

Available Paper Sizes	A4, Letter*, Legal*
Paper Type	Plain paper
Paper Thickness (Weight of Paper)	64 to 95 g/m ²
Loading Capacity	A4, Letter: 30 sheets or 3 mm Legal: 10 sheets

* Not supported for copying.

To prevent paper jams, avoid placing the following originals in the ADF. For these types of originals, use the scanner glass.

- ☐ Originals that are torn, folded, wrinkled, deteriorated, or curled
- ☐ Originals with binder holes
- ☐ Originals held together with tape, staples, paper clips, and so on
- ☐ Originals that have stickers or labels stuck to them
- ☐ Originals that are cut irregularly or not right angled
- ☐ Originals that are bound
- ☐ OHPs, thermal transfer paper, or carbon backs

Placing Originals on the ADF

1. Align the edges of the originals.

Placing Originals

2. Open the ADF input tray and extend the ADF output tray extension.

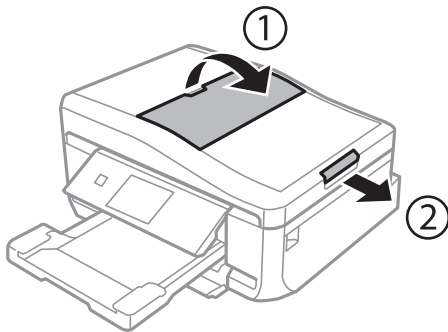

3. Slide out the ADF edge guide.

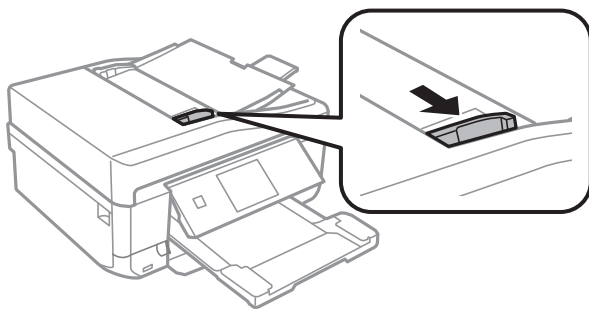

4. Place the originals face-up in the ADF, and then slide the ADF edge guide to the edge of the originals.

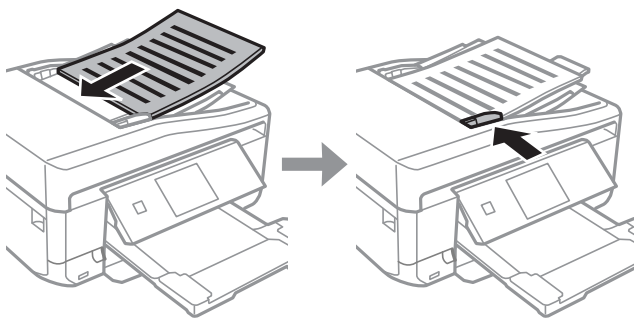

Important:

- ❑ Do not load originals above the line indicated by the triangle symbol on the ADF edge guide.
- ❑ Do not add originals while scanning.

Related Information

➔ [“Available Originals for the ADF” on page 36](#)

Placing Originals

Placing Originals on the ADF for 2-up Copying

When you select **A4, 2-up Copy** as the layout setting, make sure the orientation of the original matches the document orientation setting.

- ❑ For portrait documents: Place the original in the ADF as shown, and then select **Portrait** as the **Document Orientation** setting.

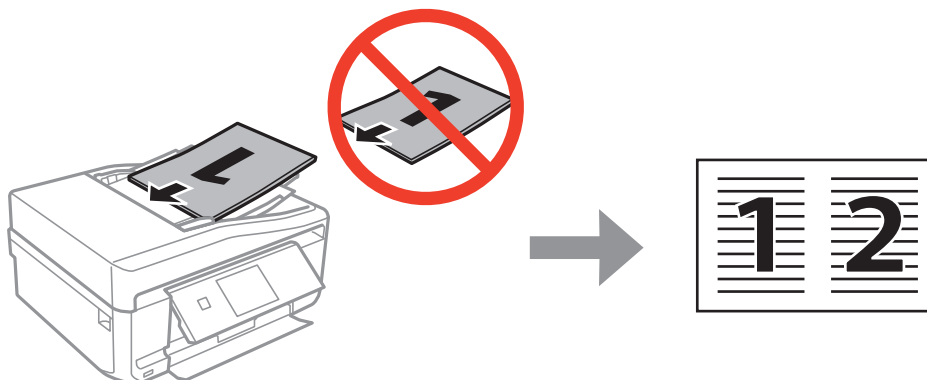

- ❑ For landscape documents: Place the original in the ADF as shown, and then select **Landscape** as the **Document Orientation** setting.

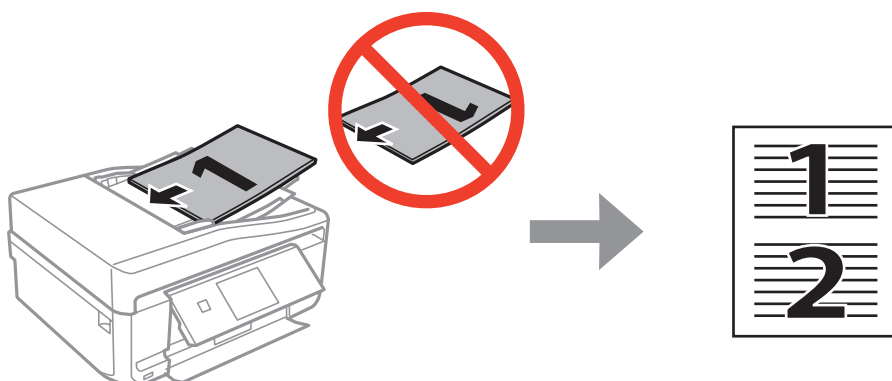

Related Information

➔ [“Menu Options for Copy Mode” on page 85](#)

Placing Originals on the Scanner Glass



Caution:

Be careful not to trap your hand or fingers when opening or closing the document cover. Otherwise you may be injured.



Important:

When placing bulky originals such as books, prevent exterior light from shining directly onto the scanner glass.

Placing Originals

1. Open the document cover.

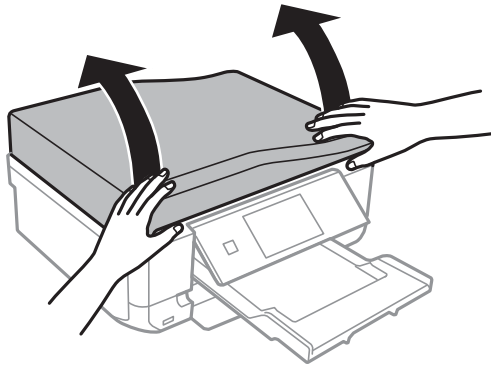

2. Remove any dust or stains on the scanner glass.
3. Place the original face-down and slide it to the corner mark.

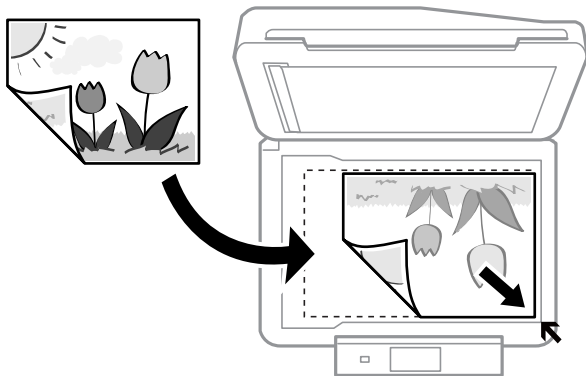

Note:

A range of 1.5 mm from the edges of the scanner glass is not scanned.

- ❑ When copying photos, place the photos 5 mm away from the corner mark of the scanner glass.
- You can place up to two photos at the same time (depending on the size). Leave 5 mm between photos.
- You can place photos of different sizes at the same time. The photos should be larger than 30×40mm.

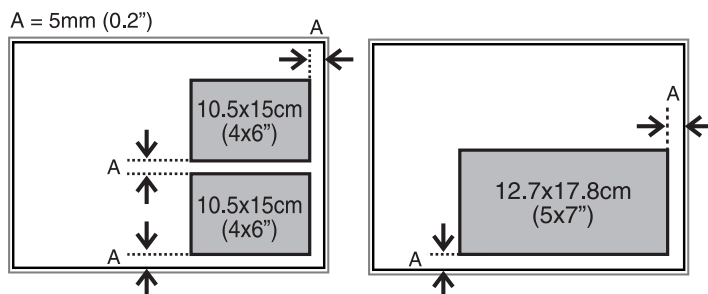

Placing Originals

- ❑ To copy a CD/DVD label, place the CD/DVD in the center of the scanner glass. If the CD/DVD is not placed exactly in the center, the positioning is automatically adjusted.

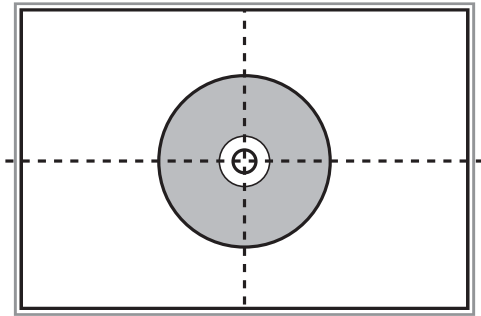

- ❑ If you are scanning using **Full Auto Mode** or thumbnail preview in EPSON Scan, place the original 4.5 mm away from the corner mark of the scanner glass.

Place multiple photos at least 20 mm apart from each other.

The photos should be larger than 15×15 mm.

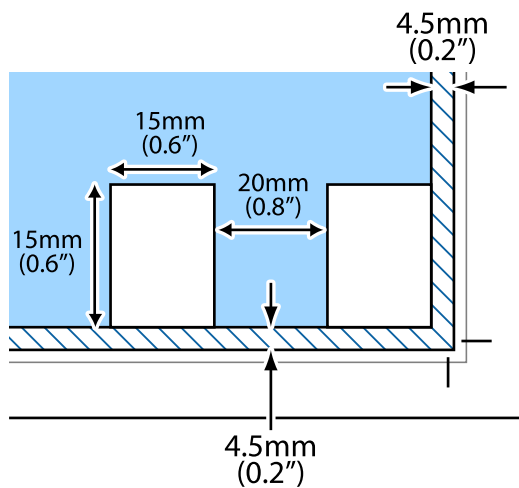



4. Close the cover gently.

Note:

Remove the originals after scanning or copying. If you leave the originals on the scanner glass for a long time, they may stick to the surface of the glass.

Inserting a Memory Card

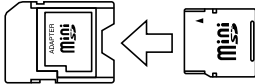
Supported Memory Cards

	<ul style="list-style-type: none">miniSD*miniSDHC*microSD*microSDHC*microSDXC*
	<ul style="list-style-type: none">SDSDHCSDXC

* Attach an adapter to fit the memory card slot. Otherwise, the card may get stuck.

Related Information

➡ [“Supported Memory Card Specifications” on page 199](#)

Inserting and Removing a Memory Card

1. Insert a memory card into the printer.
The printer starts reading the data and the light flashes. When reading is complete, the light stops flashing and remains on.

Inserting a Memory Card

! Important:

Do not try to force the card all the way into the slot. It should not be fully inserted.

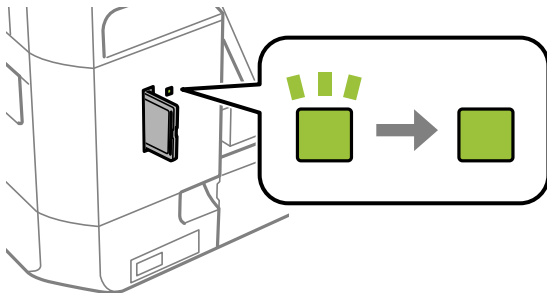
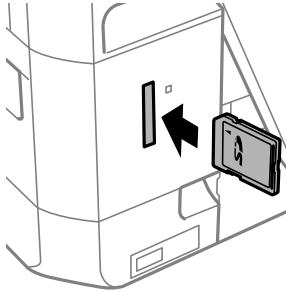

2. When you have finished using the memory card, make sure the light is not flashing, and then remove the card.

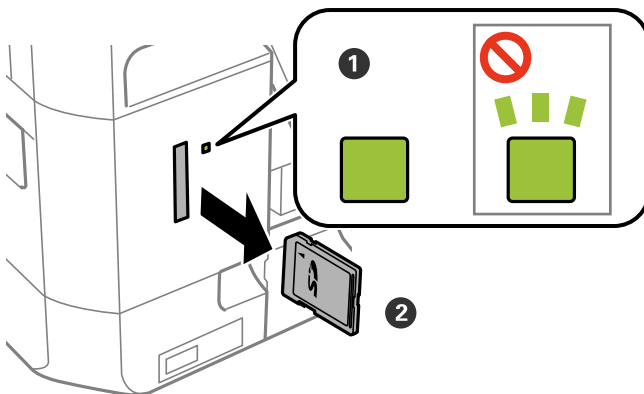

! Important:

If you remove the memory card while the light is flashing, the data in the memory card may be lost.

Note:

If you access the memory card from a computer, you need to operate the computer to safely remove the removable device.

Inserting a Memory Card

Related Information

➡ [“Accessing a Memory Card From a Computer” on page 206](#)

Loading a CD/DVD for Printing

Printable CD/DVDs

You can print on a circular 12-cm CD/DVD labelled as suitable for printing, for example "printable on the label surface" or "printable with ink jet printers." To print on a CD/DVD with a higher quality print surface, select **CD/DVD Premium Surface** as the **Paper Type** in the printer driver.

You can also print on Blu-ray Discs™.

CD/DVD Handling Precautions

- ☐ See the documentation provided with your CD/DVD for more information on handling the CD/DVD or writing data.
- ☐ Do not print on the CD/DVD before writing your data to it. If you do, fingerprints, dirt, or scratches on the surface may cause errors while writing data.
- ☐ Depending on the CD/DVD type or printing data, smearing may occur. Try making a test print on a spare CD/DVD. Check the printed surface after waiting for one full day.
- ☐ Compared to printing on genuine Epson paper, the print density is lowered to prevent ink from smearing on the CD/DVD. Adjust the print density as necessary.
- ☐ Allow the printed CD/DVDs at least 24 hours to dry avoiding direct sunlight. Do not stack or insert the CD/DVDs into your device until they are completely dry.
- ☐ If the printed surface is sticky even after it has dried, lower the print density.
- ☐ Reprinting on the same CD/DVD may not improve the print quality.
- ☐ If the CD/DVD tray or the internal transparent compartment are accidentally printed on, immediately wipe off the ink.
- ☐ Depending on the print area setting, the CD/DVD or CD/DVD tray may get dirty. Make settings to print on the printable area.

Related Information

➔ [“Printable Area for CD/DVD” on page 197](#)

Loading a CD/DVD



Important:

- ☐ Before printing on the CD/DVD, see the CD/DVD handling precautions.
- ☐ Do not insert the CD/DVD tray while the printer is operating. This may damage the printer.
- ☐ Do not insert the CD/DVD tray until you are instructed to do so. Otherwise, an error occurs and the CD/DVD is ejected.

Loading a CD/DVD for Printing

Note:

When the output tray is ejected, check that there is no paper on the tray, and then close it by pressing the  button or pushing it with your hand.

1. Send print data from a computer, or select a menu to print on the CD/DVD and follow the on-screen instructions on the control panel.
2. A message is displayed on the screen telling you that the printer is preparing, and then you are instructed to load a CD/DVD. Follow the instructions below to load the CD/DVD.
3. Raise the control panel.

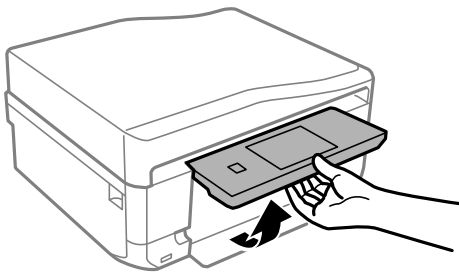

4. Close the front cover.

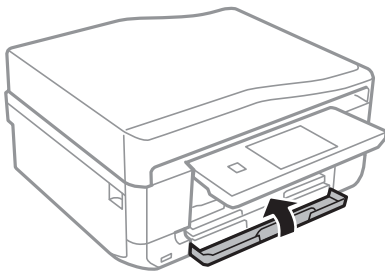

5. Remove the CD/DVD tray from the bottom of the printer

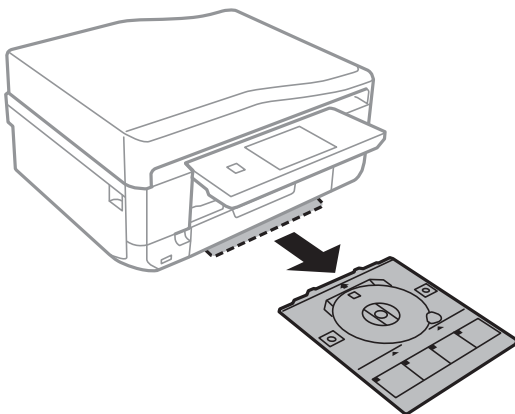

Loading a CD/DVD for Printing

6. Place a CD/DVD on the CD/DVD tray with the printable side face-up. Press the center of the CD/DVD to securely set it on the tray.

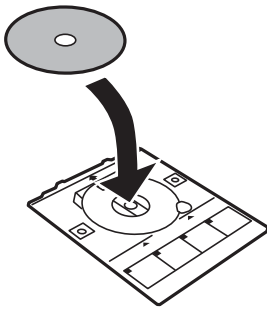

7. Insert the CD/DVD tray into the printer. Line up the alignment marks on the printer and the tray.

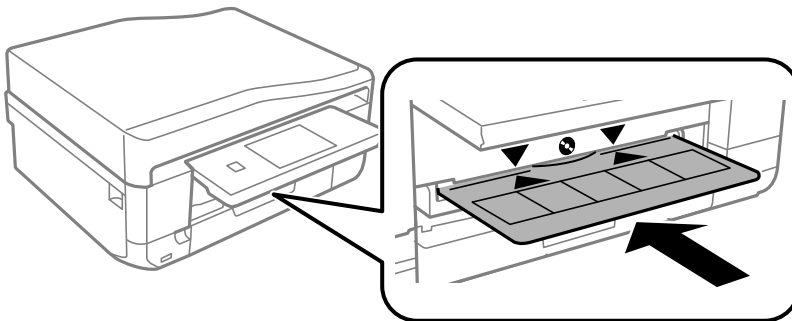

8. Select **Ready**, and then touch **OK**.

Related Information

- ➡ [“Printable CD/DVDs” on page 44](#)
- ➡ [“CD/DVD Handling Precautions” on page 44](#)
- ➡ [“Printing Photos from a Memory Card onto a CD/DVD Label” on page 49](#)
- ➡ [“Printing a CD/DVD Label with Epson Print CD” on page 78](#)
- ➡ [“Copying on a CD/DVD Label” on page 89](#)

Removing a CD/DVD

1. Remove the CD/DVD tray when it is ejected automatically after printing, and then remove the CD/DVD from the tray.

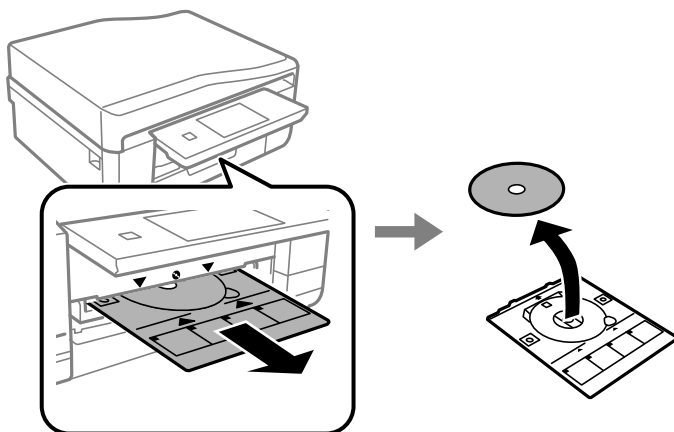

2. Touch **OK**.
3. Insert the CD/DVD tray back into the slot on the bottom of the printer.

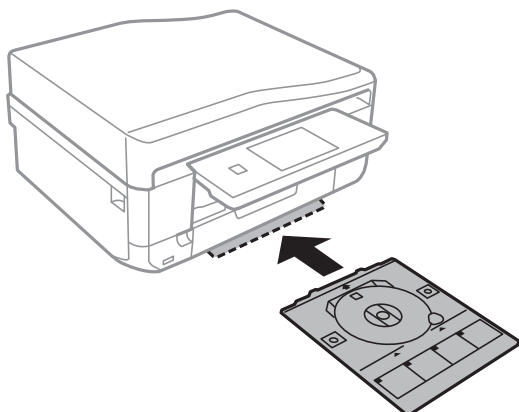

! **Important:**

After printing is finished, make sure you remove the CD/DVD tray and store it at the bottom of the printer. If you do not remove the tray and turn the printer on or off, or run head cleaning, the CD/DVD tray will strike the print head and may cause the printer to malfunction.

Related Information

➡ [“CD/DVD Handling Precautions” on page 44](#)

Printing

Printing from the Control Panel

Printing Photos by Selecting from a Memory Card

1. Load paper in the printer.

**Important:**

- ☐ When loading in the paper cassette, make the paper settings on the control panel.
- ☐ When loading in the rear paper feed slot, do not load paper until the printer prompts you to do so.

2. Insert a memory card into the printer.

**Important:**

Do not remove the memory card until you have finished printing.

Note:

- ☐ Remove the memory card when printing from an external storage device such as a hard disk or USB flash memory.
- ☐ If you have 1000 or more photos on your memory card, photos are automatically divided into groups containing a maximum of 999 photos and the Select Group screen is displayed. Select a group containing the photos you want to print.

3. Select **Print Photos** on the control panel.
4. Select a photo you want to print from the screen displaying a thumbnail view.









Note:



- ☐ If you have a lot of photos on your memory card, you can sort photos to select them easily by pressing **Options** > **Browse**.
- ☐ If you want to change the group displayed when you have 1000 or more photos on your memory card, select a group by pressing **Options** > **Select Location** > **Select Group**.
- ☐ You can change the number of photos displayed in thumbnail view by pressing .

Printing

- Set the number of copies using - or +. When printing more than one photo, select a photo using ◀ or ▶, and then repeat this procedure.

Note:

- ❑ If you want to show a photo without indicators, such as buttons when one photo is displayed on a screen, press anywhere on the screen except for the buttons. Press anywhere again to show the buttons.
- ❑ You can display Exif information such as the shooting date and shutter speed by pressing  on the upper right side of the screen.
- ❑ Press **Edit**, and then select **Crop/Zoom** to crop a part of a photo. Use , , , or  on the screen to move the frame to the area you want to crop, and then press  or  to change the size of the frame. Press  to rotate the frame.

- Press **Settings** to make the paper and print settings.
For **Paper Source**, select the paper cassette or the rear paper feed slot where you loaded the paper.
- Press the  button. When printing from the rear paper feed slot, press the  button, and then load paper when you are instructed to do so.

Related Information

- ➔ [“Loading Paper in the Paper Cassette 1” on page 25](#)
- ➔ [“Loading Paper in the Paper Cassette 2” on page 29](#)
- ➔ [“Loading Paper in the Rear Paper Feed Slot” on page 33](#)
- ➔ [“List of Paper Types” on page 24](#)
- ➔ [“Inserting a Memory Card” on page 41](#)
- ➔ [“Menu Options for Printing from the Control Panel” on page 56](#)

Printing Photos from a Memory Card onto a CD/DVD Label

You can select photos stored on a memory card to print onto a CD/DVD label.

- Insert a memory card into the printer.



Important:

Do not remove the memory card until you have finished printing.

- Select **More Functions** > **Print on CD/DVD** on the control panel.
- Select the layout.
- Check the screen, and then press **Proceed**. For **CD/DVD 4-up**, select whether to place photos automatically or manually.

Printing

5. Select a photo, set the number of copies, and then press **Proceed**. When placing photos manually for **CD/DVD 4-up**, after displaying the photo you want to print using ◀ or ▶, press **Place Photo**. If you want to leave a blank space, press **Leave Blank**.

Note:

- ❑ The available number of copies is displayed at the top of the screen where you select the photos you want to print and the number of copies. You can select photos until 0 is indicated.
- ❑ Press **Edit**, and then select **Crop/Zoom** to crop a part of a photo. Use ▲, ▼, ◀, or ▶ on the screen to move the frame to the area you want to crop, and then press ⌕ or ⊕ to change the size of the frame.

6. Set the outer and inner diameter using ▲ or ▼, and then press **Proceed**.

Note:

You can set 114 to 120 mm as the outer diameter, and 18 to 46 mm as the inner diameter in 1 mm increments.

7. Select **Print on a CD/DVD**.

Note:

For test printing, select **Test print on A4 paper**, and then load A4 plain paper in the paper cassette. You can check the printout image before printing on a CD/DVD label.

8. A message is displayed on the screen telling you that the printer is getting ready. You are then instructed to load a CD/DVD. Press ▼ to check the instructions and load a CD/DVD.
9. Press **Ready**, a message is displayed telling you that the printer is ready, and then press **OK**.
10. Change the print density settings as necessary.
11. Press the ⬠ button.
12. When printing has finished, the CD/DVD tray is ejected. Remove the tray from the printer, and then press **OK**.
13. Remove the CD/DVD and store the CD/DVD tray on the bottom of the printer.

Related Information

- ➡ [“Inserting a Memory Card” on page 41](#)
- ➡ [“Loading a CD/DVD” on page 44](#)
- ➡ [“Removing a CD/DVD” on page 47](#)
- ➡ [“Menu Options for Printing from the Control Panel” on page 56](#)

Printing Photos from a Memory Card with Handwritten Notes

You can print a photo on a memory card with handwritten text or drawings. This allows you to create original cards such as New Year's cards or birthday cards.

Printing

First select a photo and print a template on plain paper. Write or draw on the template and then scan it with the printer. You can then print the photo with your own personal notes and drawings.

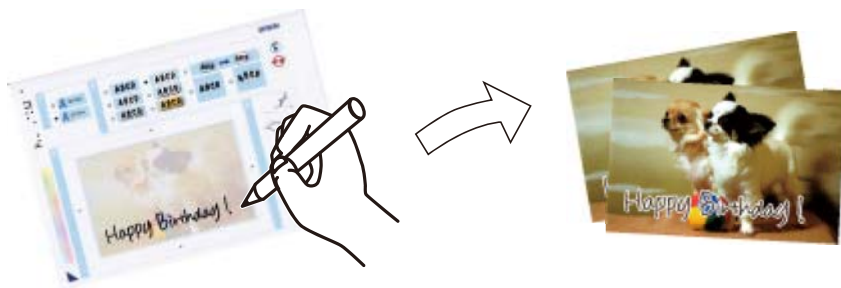

1. Insert a memory card into the printer.



Important:

Do not remove the memory card until you have finished printing.

2. Select **More Functions** > **Greeting Card** > **Select Photo and Print Template** on the control panel.
3. Select a photo on the screen displaying a thumbnail view, and then press **Proceed**.
4. Make print settings such as the paper type or layout for printing a photo with handwritten notes, and then press **Proceed**.
5. Load A4-size plain paper in paper cassette 2 to print a template.

Important:

Make the paper settings on the control panel.

6. Press the  button to print a template.
7. Follow the instructions on the template to write and draw.
8. Press  to close the output tray. Load photo paper in paper cassette 1.



Important:

Make the paper settings on the control panel.

9. Select **Print Greeting Cards from Template**.
10. Check the screen, place the written template on the scanner glass, and then press **Proceed**.

Note:

Make sure that the text on the template is completely dry before placing it on the scanner glass. If there are stains on the scanner glass, the stains are also printed on the photo.

11. Set the number of copies, and then press the  button.

Printing

Related Information

- ➔ “Inserting a Memory Card” on page 41
- ➔ “Menu Options for Printing from the Control Panel” on page 56
- ➔ “Loading Paper in the Paper Cassette 2” on page 29
- ➔ “Loading Paper in the Paper Cassette 1” on page 25
- ➔ “List of Paper Types” on page 24
- ➔ “Placing Originals on the Scanner Glass” on page 38

Printing Original Writing Paper and Calendars

You can easily print lined paper, calendars, original writing paper and greeting cards using the **Personal Stationery** menu.

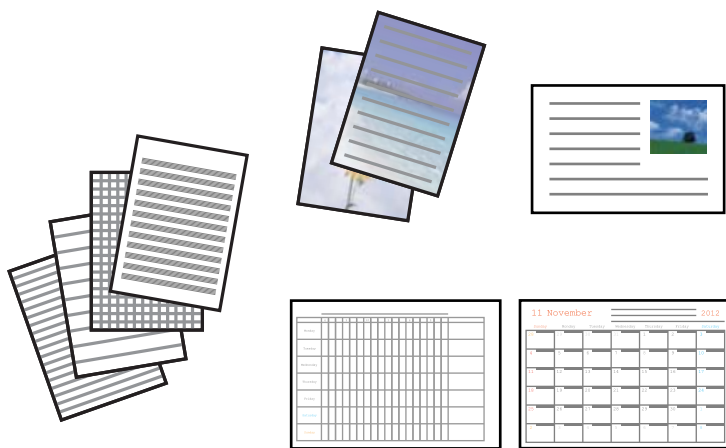

1. Load paper in the printer.



Important:

- ☐ When loading in the paper cassette, make the paper settings on the control panel.
- ☐ When loading in the rear paper feed slot, do not load paper until the printer prompts you to do so.

2. To print writing paper or greeting cards using a photo on your memory card, insert the memory card into the printer.
3. Select **More Functions** > **Personal Stationery** from the home screen.
4. Select a menu item.

Note:

When printing greeting cards, you can add an image stored in the printer instead of using a photo on your memory card. To add an image stored in the printer, select **Template Art**.

5. Follow the on-screen instructions to print.

Related Information

- ➔ “Loading Paper in the Paper Cassette 2” on page 29
- ➔ “Loading Paper in the Rear Paper Feed Slot” on page 33

Printing

- ➔ “List of Paper Types” on page 24
- ➔ “Inserting a Memory Card” on page 41
- ➔ “Menu Options for Printing Original Writing Paper and Calendars” on page 53
- ➔ “Menu Options for Printing from the Control Panel” on page 56

Menu Options for Printing Original Writing Paper and Calendars

Lined Papers

Prints some types of lined paper, graph paper, or music paper.

Writing Papers

Prints some types of writing paper with a photo from the memory card set as the background. The photo is printed lightly so that it can be easily written on.

Calendar

Prints a weekly or monthly calendar. Select the year and the month for the monthly calendar.

Message Card

Prints a greeting card using images from the printer or images on the memory card.

☐ Image Position

Select where you want to place the image on the greeting card.

☐ Line Type

Select the type of ruled line to print on the greeting card.

☐ Line Color

Select the color of the ruled line to print on the greeting card.

Printing Original Envelopes

You can create original envelopes by adding an image stored in the printer using the **Personal Stationery** menu. You can use the same image to print greeting cards that match the envelopes.

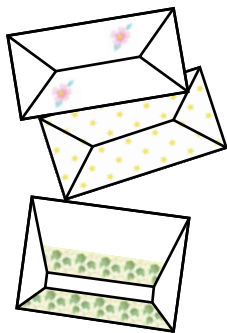

1. Enter **More Functions** from the home screen.
2. Select **Personal Stationery**.
3. Select **Origami**.

Printing

4. Select **Origami Envelope**.
5. Select the image you want to print on the envelopes.
6. Change the image position and the fold line settings as necessary.
7. Press **Proceed**.
A screen indicating the print position of the image, and whether to print fold lines is displayed.
8. Check the settings, and then press **Proceed**.
9. Select the size of the envelopes.
10. Load A4 plain paper in the paper cassette, and then press **Proceed**.
11. Set the number of copies, and then press the  button.

Related Information

➔ [“Loading Paper in the Paper Cassette 2” on page 29](#)

Folding Envelopes

After printing a diagram of an envelope, print an instruction sheet that shows you how to fold the envelope, and then lay the instruction sheet on top of the diagram and fold them together.

1. Select **Origami Envelope Instruction** from the **Origami** menu.
2. Select the envelope size that you selected when printing the envelope diagram.
3. Load A4 plain paper in the paper cassette, and then press **Proceed**.
4. Set the number of copies, and then press the  button.

The following instruction sheet is printed.

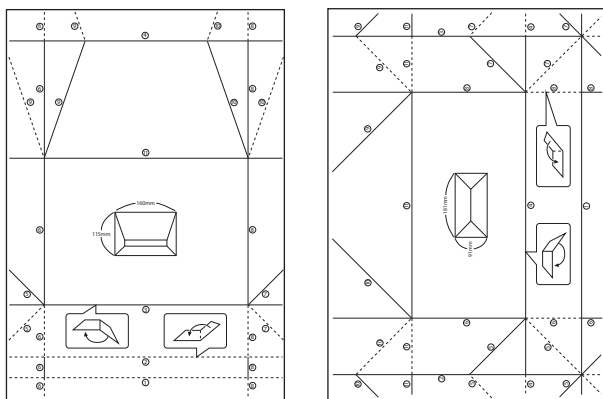

5. Lay the instruction sheet on top of the envelope diagram, and then fold them together following the instructions on the instruction sheet.

Printing

- When finished, unfold them and remove the instruction sheet, and then fold only the envelope diagram again along its creases.

Printing Photos Using Other Features

This section introduces the other printing features available using the control panel.

Printing in Various Layouts

You can print the photos on your memory card in various layouts such as 2-up, 4-up, and upper half.



Select **More Functions** > **Photo Layout Sheet** from the home screen, and then follow the on-screen instructions to print.

Related Information

➡ [“Menu Options for Printing from the Control Panel” on page 56](#)

Printing a Coloring Book

You can print a coloring sheet by extracting only the outline of photos or illustrations. This allows you to create unique coloring books.



Note:

Unless they are being used for personal use (at home or other restricted areas), you need permission from the copyright holder when using copyright protected originals to create a coloring book.

Select **More Functions** > **Coloring Book**, select whether to scan an original or use a photo on a memory card to print a coloring book, and then follow the on-screen instructions.

Related Information

➡ [“Menu Options for Selecting Photos” on page 56](#)

Printing



➔ [“Menu Options for Paper and Print Settings” on page 58](#)

DPOF Printing

This printer is compatible with DPOF (Digital Print Order Format) Ver. 1.10. DPOF is a format that stores additional information for photos such as the date, time, user name, and printing information. DPOF-compatible cameras allow you to set which image on a memory card to print and the number of copies. When the memory card is inserted into the printer, the photos selected by the camera are printed.

Note:

For information on making print settings on your camera, see the documentation provided with your camera.

When you insert a memory card into the printer, a confirmation screen is displayed. Select **Yes** to display the print settings screen. Press the  button to start printing. If you want to change the print settings, display the items using the  or  button, and then make settings. Setting items are the same as in **Print Photos** mode.

Related Information

➔ [“Printing Photos by Selecting from a Memory Card” on page 48](#)

➔ [“Menu Options for Printing from the Control Panel” on page 56](#)

Menu Options for Printing from the Control Panel

Menu Options for Selecting Photos

Browse

- ☐ Browse by Date

Displays the photos on the memory card sorted by date. Select a date to display all photos saved on that date.

- ☐ Cancel Browse

Cancels sorting photos and displays all the photos.

Select Photos

- ☐ Select All Photos

Selects all the photos on the memory card and sets the number of prints.

- ☐ Cancel Photo Selection

Returns the number of prints of all photos to 0 (zero).

Select Location

- ☐ Select Folder

If this option is enabled when you connect an external storage device, select a folder.

- ☐ Select Group

If you have more than 1000 photos on your memory card, photos are automatically divided into groups containing a maximum of 999 photos. Select a group to display.

Menu Options for Photo Adjustment and Zoom

Enhance

Select one of the image adjustment options. **PhotoEnhance** produces sharper images and more vivid colors by automatically adjusting the contrast, saturation, and brightness of the original image data.

☐ Auto

The printer selects the appropriate scene detection automatically.

☐ People

Recommended for images of people.

☐ Landscape

Recommended for images of landscape or scenery.

☐ Night Scene

Recommended for images of night scenes.

☐ P.I.M.

Adjusts the image based on the printing information provided by a digital camera compatible with PRINT Image Matching.

☐ Enhance Off

Turns off the **Enhance** feature.

Scene Detection

Available when selecting **PhotoEnhance** as the **Enhance** setting. Improves the image quality for photos of people, landscapes, and night scenes.

Fix Red-Eye

Fixes red-eye in photos. Corrections are not applied to the original file, only to the printouts. Depending on the type of photo, parts of the image other than the eyes may be corrected.

Brightness

Adjusts the brightness of the image.

Contrast

Adjusts the difference between the brightness and darkness.

Sharpness

Enhances or defocuses the outline of the image.

Saturation

Adjusts the vividness of the image.

Filter

Prints in sepia or monochrome.

Crop/Zoom

Enlarges a part of the photo to be printed.

Printing

Menu Options for Paper and Print Settings

Paper Size

Select the paper size you loaded.

Paper Type

Select the paper type you loaded.

Paper Source

Select the paper source that you want to use.

Layout

Select the layout you want to use.

Quality

Select the print quality. Selecting **Best** provides higher quality printing, but the printing speed may be slower.

Borderless

Prints without margins around the edges. The image is enlarged a little to remove borders from the edges of the paper.

Expansion

With borderless printing, the image is enlarged a little to remove borders from the edges of the paper. Select how much to enlarge the image.

Date

Select the format used to print the date on photos for photos that include the date the photos were taken or the date they were saved. The date is not printed for some layouts.

Print Info. On Photos

☐ Off

Prints without any information.

☐ Camera Settings

Prints with some Exif information, such as shutter speed, f-ratio, or ISO sensitivity. Unrecorded information is not printed.

☐ Camera Text

Prints text set on the digital camera. For information on the text settings, see the documentation provided with your camera. The information can only be printed in borderless printing on 10×15 cm, 13×18 cm, or 16:9 wide size.

☐ Landmark

Prints the name of the place or landmark where the photo was taken for digital cameras that have the landmark feature. See the website of the manufacturer of your camera for more details. The information can only be printed in borderless printing on 10×15 cm, 13×18 cm, or 16:9 wide size.

Fit Frame

If the aspect ratio of the image data and the paper size is different, the image is automatically enlarged or reduced so that the short sides match the short sides of the paper. The long side of the image is

Printing

cropped if it extends beyond the long side of the paper. This feature may not work for panorama photos.

Bidirectional

Prints while the print head moves to the left and to the right. If vertical or horizontal ruled lines on your printout look blurred or misaligned, disabling this feature may solve the problem; however, doing so may reduce print speed.

Clear All Settings

Resets the paper and print settings to their defaults.

CD Density

For CD/DVD printing. Set the density to use when printing onto a CD/DVD.

Frame

For greeting card printing. Select the frame you want to print.

Paper Settings

For coloring book printing. Select the paper size and paper type you loaded.

Density

For coloring book printing. Select the level of density for the outlines on the coloring sheet.

Line Detection

For coloring book printing. Select the sensitivity used to detect outlines in the photo.

Printing from a Computer

Printing Basics - Windows

Note:

- ☐ See the online help for explanations of the setting items. Right-click an item, and then click **Help**.
- ☐ Operations differ depending on the application. See the application's help for details.

1. Load paper in the printer.



Important:

- ☐ When loading in the paper cassette, make the paper settings on the control panel.
- ☐ When loading in the rear paper feed slot, start printing from the printer driver before loading paper. Select **Rear Paper Feed Slot** as the **Paper Source** setting on the printer driver. When printing starts, the printer driver tells you that printing is in progress. Follow the printer's on-screen instructions to load paper.

2. Open the file you want to print.
3. Select **Print** or **Print Setup** from the **File** menu.
4. Select your printer.

Printing

5. Select **Preferences** or **Properties** to access the printer driver window.

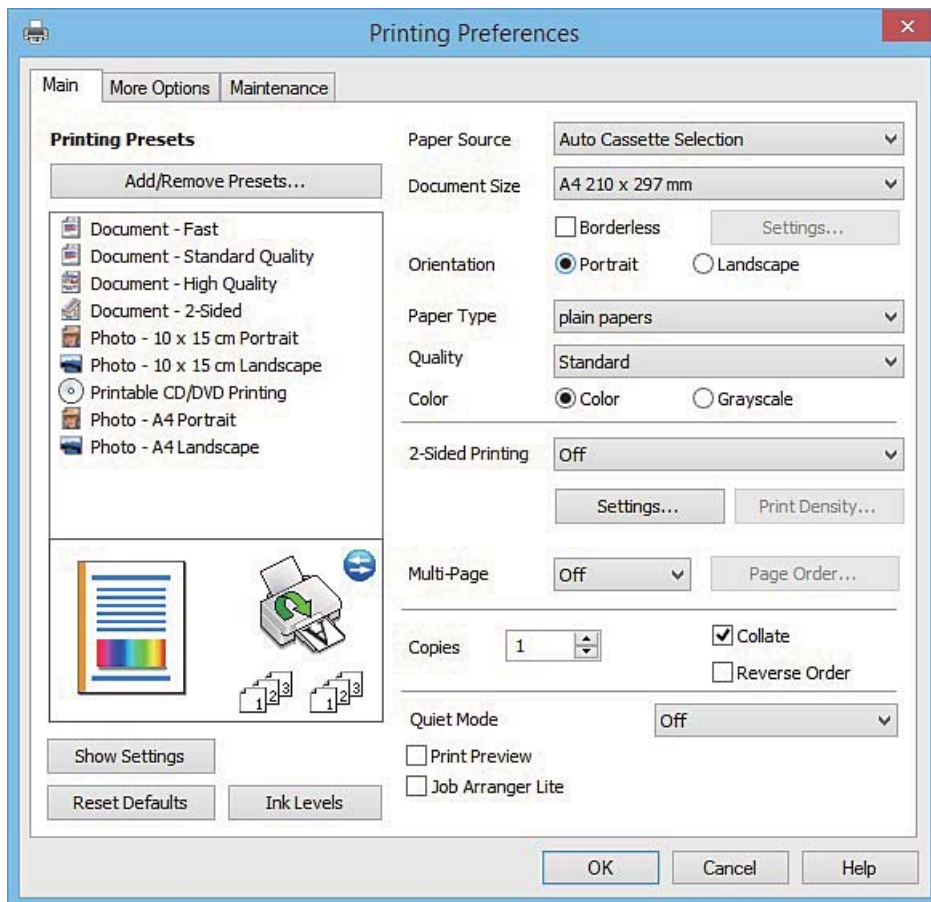

6. Make the following settings.

☐ Paper Source: Select the paper source in which you loaded the paper.

☐ Document Size: Select the paper size you loaded in the printer.

☐ Borderless: Select to print with no margins around the image.

In borderless printing, the print data is enlarged slightly more than the paper size so that no margins are printed around the edges of the paper. Click **Settings** to select the amount of enlargement.

☐ Orientation: Select the orientation you set in the application.

☐ Paper Type: Select the type of paper you loaded.

☐ Color: Select **Grayscale** when you want to print in black or shades of gray.

Note:

When printing on envelopes, select **Landscape** as the **Orientation** setting.

7. Click **OK** to close the printer driver window.

8. Click **Print**.

Related Information

➡ [“Available Paper and Capacities” on page 23](#)

➡ [“Loading Paper in the Paper Cassette 1” on page 25](#)

Printing

- ➔ “Loading Paper in the Paper Cassette 2” on page 29
- ➔ “Loading Paper in the Rear Paper Feed Slot” on page 33
- ➔ “Guide to Windows Printer Driver” on page 152
- ➔ “List of Paper Types” on page 24

Printing Basics - Mac OS X

Note:

Explanations in the section use TextEdit as an example. Operations and screens differ depending on the application. See the application's help for details.

1. Load paper in the printer.



Important:

- ☐ When loading in the paper cassette, make the paper settings on the control panel.
- ☐ When loading in the rear paper feed slot, select **Rear Paper Feed Slot** as the **Paper Source** setting on the printer driver, and then start printing before loading paper. Start printing, click the printer icon in the **Dock** to display the print screen. Follow the printer's on-screen instructions to load paper.

2. Open the file you want to print.
3. Select **Print** from the **File** menu or another command to access the print dialog.

If necessary, click **Show Details** or ▼ to expand the print window.

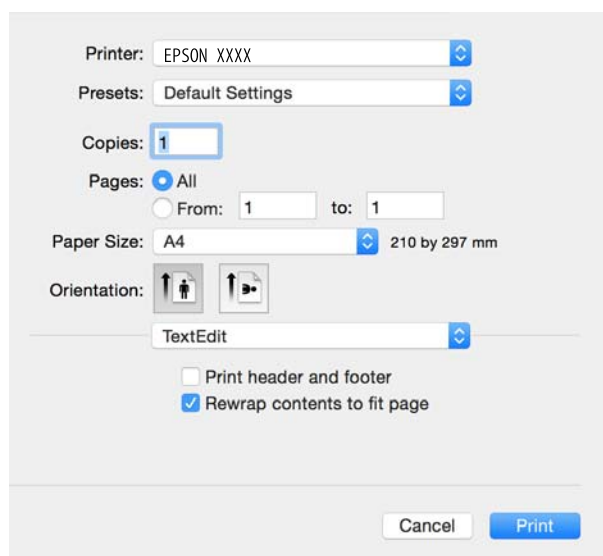

4. Make the following settings.
 - ☐ Printer: Select your printer.
 - ☐ Presets: Select when you want to use the registered settings.
 - ☐ Paper Size: Select the paper size you loaded in the printer.
When printing with no margins, select a "borderless" paper size.
 - ☐ Orientation: Select the orientation you set in the application.

Printing

Note:

- ☐ If the above setting menus are not displayed, close the print window, select **Page Setup** from the **File** menu, and then make settings.
- ☐ When printing on envelopes, select landscape orientation.

5. Select **Print Settings** from the pop-up menu.

Note:

On Mac OS X v10.8.x or later, if the **Print Settings** menu is not displayed, the Epson printer driver has not been installed correctly.

Select **System Preferences** from the menu > **Printers & Scanners** (or **Print & Scan, Print & Fax**), remove the printer, and then add the printer again. See the following to add a printer.

<http://epson.sn>

6. Make the following settings.

- ☐ Paper Source: Select the paper source in which you loaded the paper.

If you enable the **Automatic Cassette Switching** function, the printer automatically feeds paper from paper cassette 2 when paper runs out in paper cassette 1. Load the same paper (type and size) in paper cassette 1 and paper cassette 2.

To enable the **Automatic Cassette Switching** function, select **System Preferences** from the menu > **Printers & Scanners** (or **Print & Scan, Print & Fax**), and then select the printer. Make settings on the screen displayed by clicking **Options & Supplies** > **Options** (or **Driver**).

- ☐ Media Type: Select the type of paper you loaded.
- ☐ Expansion: Available when selecting a borderless paper size.

In borderless printing, the print data is enlarged slightly more than the paper size so that no margins are printed around the edges of the paper. Select the amount of enlargement.

- ☐ Grayscale: Select to print in black or shades of gray.

Printing

7. Click **Print**.

Related Information

- ➔ “Available Paper and Capacities” on page 23
- ➔ “Loading Paper in the Paper Cassette 1” on page 25
- ➔ “Loading Paper in the Paper Cassette 2” on page 29
- ➔ “Loading Paper in the Rear Paper Feed Slot” on page 33
- ➔ “Guide to Mac OS X Printer Driver” on page 156
- ➔ “List of Paper Types” on page 24

Printing on 2-Sides

You can use either of the following methods to print on both sides of the paper.

- ☐ Automatic 2-sided printing
- ☐ Manual 2-sided printing (for Windows only)

When the printer has finished printing the first side, flip the paper over to print on the other side.

You can also print a booklet that can be created by folding the printout. (For Windows only)

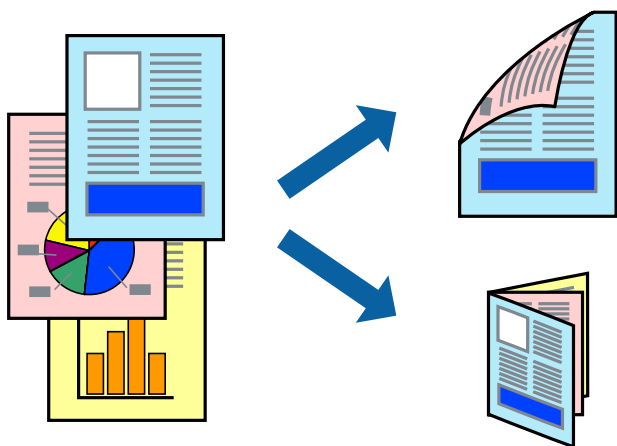

Note:

- ☐ This feature is not available for borderless printing.
- ☐ 2-sided printing is not available using the Rear Paper Feed Slot.
- ☐ If you do not use paper that is suitable for 2-sided printing, the print quality may decline and paper jams may occur.
- ☐ Depending on the paper and the data, ink may bleed through to the other side of the paper.

Related Information

- ➔ “Available Paper and Capacities” on page 23

Printing

Printing on 2-Sides - Windows

Note:

❑ Manual 2-sided printing is available when **EPSON Status Monitor 3** is enabled. If **EPSON Status Monitor 3** is disabled, access the printer driver, click **Extended Settings** on the **Maintenance** tab, and then select **Enable EPSON Status Monitor 3**.

❑ Manual 2-sided printing may not be available when the printer is accessed over a network or is used as a shared printer.

1. Load paper in the printer.
2. Open the file you want to print.
3. Access the printer driver window.
4. Select **Auto (Long-edge binding)**, **Auto (Short-edge binding)**, **Manual (Long-edge binding)**, or **Manual (Short-edge binding)** from **2-Sided Printing** on the **Main** tab.
5. Click **Settings**, make the appropriate settings, and then click **OK**.

Note:

To print a folded booklet, select **Booklet**.

6. Click **Print Density**, select the document type from **Select Document Type**, and then click **OK**.

The printer driver automatically sets the **Adjustments** options for that document type.

Note:

❑ Printing may be slow depending on the combination of options selected for **Select Document Type** in the **Print Density Adjustment** window and for **Quality** on the **Main** tab.

❑ For manual 2-sided printing, the **Print Density Adjustment** setting is not available.

7. Set the other items on the **Main** and **More Options** tabs as necessary, and then click **OK**.
8. Click **Print**.

For manual 2-sided printing, when the first side has finished printing, a pop-up window is displayed on the computer. Follow the on-screen instructions.

Related Information

- ➡ [“Loading Paper in the Paper Cassette 1” on page 25](#)
- ➡ [“Loading Paper in the Paper Cassette 2” on page 29](#)
- ➡ [“Printing Basics - Windows” on page 59](#)

Printing on 2-Sides - Mac OS X

1. Load paper in the printer.
2. Open the file you want to print.
3. Access the print dialog.
4. Select **Two-sided Printing Settings** from the pop-up menu.

Printing

5. Select the bindings in **Two-sided Printing**.
6. Select the type of original in **Document Type**.

Note:

- ☐ *Printing may be slow depending on the **Document Type** setting.*
- ☐ *If you are printing high-density data such as photos or graphs, select **Text with Photo** or **Photo** as the **Document Type** setting. If scuffing occurs or the image bleeds through to the reverse side, adjust the print density and ink drying time by clicking the arrow mark next to **Adjustments**.*

7. Set the other items as necessary.
8. Click **Print**.

Related Information

- ➔ [“Loading Paper in the Paper Cassette 1” on page 25](#)
- ➔ [“Loading Paper in the Paper Cassette 2” on page 29](#)
- ➔ [“Printing Basics - Mac OS X” on page 61](#)

Printing Several Pages on One Sheet

You can print two or four pages of data on a single sheet of paper.

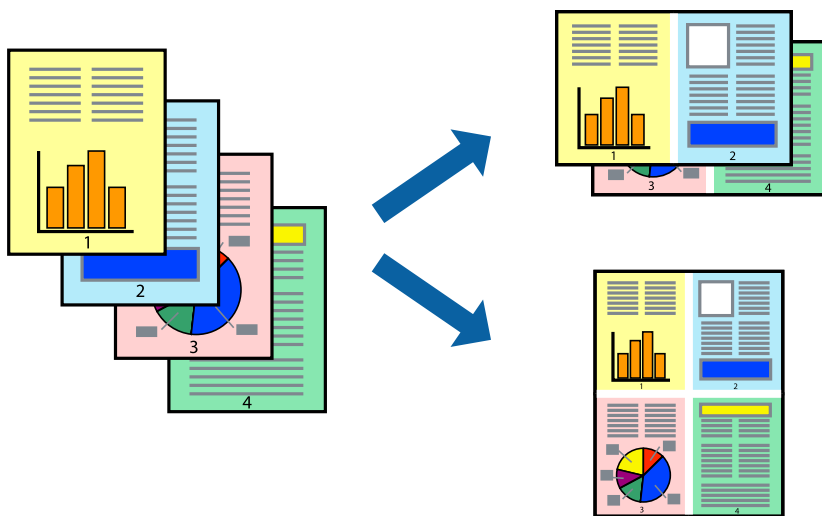

Printing Several Pages on One Sheet - Windows

Note:

This feature is not available for borderless printing.

1. Load paper in the printer.
2. Open the file you want to print.
3. Access the printer driver window.
4. Select **2-Up** or **4-Up** as the **Multi-Page** setting on the **Main** tab.

Printing

5. Click **Page Order**, make the appropriate settings, and then click **OK** to close the window.
6. Set the other items on the **Main** and **More Options** tabs as necessary, and then click **OK**.
7. Click **Print**.

Related Information

- ➡ [“Loading Paper in the Paper Cassette 1” on page 25](#)
- ➡ [“Loading Paper in the Paper Cassette 2” on page 29](#)
- ➡ [“Loading Paper in the Rear Paper Feed Slot” on page 33](#)
- ➡ [“Printing Basics - Windows” on page 59](#)

Printing Several Pages on One Sheet - Mac OS X

1. Load paper in the printer.
2. Open the file you want to print.
3. Access the print dialog.
4. Select **Layout** from the pop-up menu.
5. Set the number of pages in **Pages per Sheet**, the **Layout Direction** (page order), and **Border**.
6. Set the other items as necessary.
7. Click **Print**.

Related Information

- ➡ [“Loading Paper in the Paper Cassette 1” on page 25](#)
- ➡ [“Loading Paper in the Paper Cassette 2” on page 29](#)
- ➡ [“Loading Paper in the Rear Paper Feed Slot” on page 33](#)
- ➡ [“Printing Basics - Mac OS X” on page 61](#)

Printing to Fit the Paper Size

You can print to fit the paper size you loaded in the printer.



Printing to Fit the Paper Size - Windows

Note:

This feature is not available for borderless printing.

1. Load paper in the printer.
2. Open the file you want to print.
3. Access the printer driver window.
4. Make the following settings on the **More Options** tab.
 - ☐ Document Size: Select the paper size you set in the application.
 - ☐ Output Paper: Select the paper size you loaded in the printer.
Fit to Page is selected automatically.

Note:

*If you want to print a reduced image at the center of the page, select **Center**.*

5. Set the other items on the **Main** and **More Options** tabs as necessary, and then click **OK**.
6. Click **Print**.

Related Information

- ➔ [“Loading Paper in the Paper Cassette 1” on page 25](#)
- ➔ [“Loading Paper in the Paper Cassette 2” on page 29](#)
- ➔ [“Loading Paper in the Rear Paper Feed Slot” on page 33](#)
- ➔ [“Printing Basics - Windows” on page 59](#)

Printing to Fit the Paper Size - Mac OS X

1. Load paper in the printer.

Printing

2. Open the file you want to print.
3. Access the print dialog.
4. Select the size of the paper you set in the application as the **Paper Size** setting.
5. Select **Paper Handling** from the pop-up menu.
6. Select **Scale to fit paper size**.
7. Select the paper size you loaded in the printer as the **Destination Paper Size** setting.
8. Set the other items as necessary.
9. Click **Print**.

Related Information

- ➔ [“Loading Paper in the Paper Cassette 1” on page 25](#)
- ➔ [“Loading Paper in the Paper Cassette 2” on page 29](#)
- ➔ [“Loading Paper in the Rear Paper Feed Slot” on page 33](#)
- ➔ [“Printing Basics - Mac OS X” on page 61](#)

Printing Multiple Files Together (for Windows Only)

Job Arranger Lite allows you to combine several files created by different applications and print them as a single print job. You can specify the print settings for combined files, such as layout, print order, and orientation.

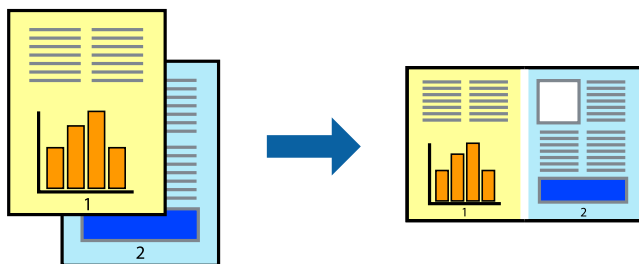

Note:

To open a **Print Project** saved in **Job Arranger Lite**, click **Job Arranger Lite** on the printer driver's **Maintenance** tab. Next, select **Open** from the **File** menu to select the file. The extension of the saved files is ".ecl".

1. Load paper in the printer.
2. Open the file you want to print.
3. Access the printer driver window.
4. Select **Job Arranger Lite** on the **Main** tab.
5. Click **OK** to close the printer driver window.

Printing

- Click **Print**.

The **Job Arranger Lite** window is displayed and the print job is added to the **Print Project**.

- With the **Job Arranger Lite** window opened, open the file that you want to combine with the current file, and then repeat steps 3 to 6.

Note:

*If you close the **Job Arranger Lite** window, the unsaved **Print Project** is deleted. To print later, select **Save** from the **File** menu.*

- Select the **Layout** and **Edit** menus in **Job Arranger Lite** to edit the **Print Project** as necessary.
- Select **Print** from the **File** menu.

Related Information

- ➔ [“Loading Paper in the Paper Cassette 1” on page 25](#)
- ➔ [“Loading Paper in the Paper Cassette 2” on page 29](#)
- ➔ [“Loading Paper in the Rear Paper Feed Slot” on page 33](#)
- ➔ [“Printing Basics - Windows” on page 59](#)

Printing One Image on Multiple Sheets to Create a Poster (for Windows Only)

This feature allows you to print one image on multiple sheets of paper. You can create a larger poster by taping them together.

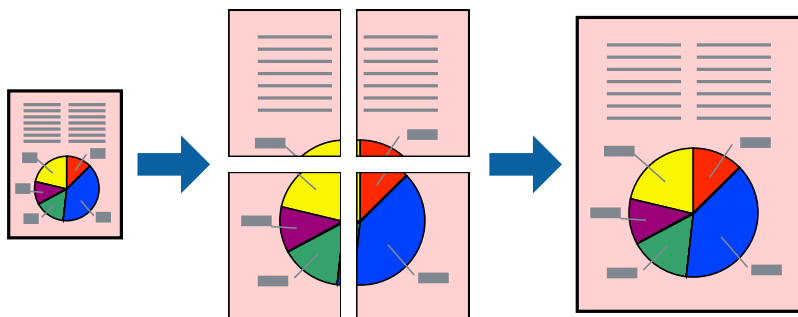

Note:

This feature is not available for borderless printing.

- Load paper in the printer.
- Open the file you want to print.
- Access the printer driver window.
- Select **2x1 Poster**, **2x2 Poster**, **3x3 Poster**, or **4x4 Poster** from **Multi-Page** on the **Main** tab.
- Click **Settings**, make the appropriate settings, and then click **OK**.
- Set the other items on the **Main** and **More Options** tabs as necessary, and then click **OK**.

7. Click **Print**.

Related Information

- ➔ “Loading Paper in the Paper Cassette 1” on page 25
- ➔ “Loading Paper in the Paper Cassette 2” on page 29
- ➔ “Loading Paper in the Rear Paper Feed Slot” on page 33
- ➔ “Printing Basics - Windows” on page 59

Making Posters Using Overlapping Alignment Marks

Here is an example of how to make a poster when **2x2 Poster** is selected, and **Overlapping Alignment Marks** is selected in **Print Cutting Guides**.

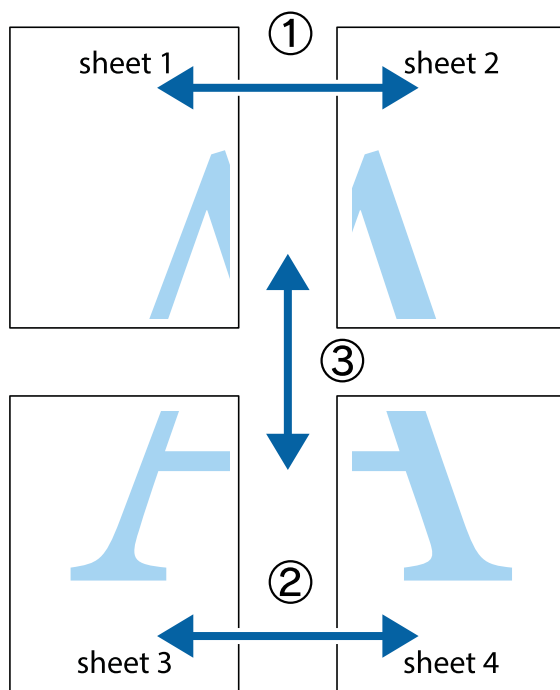

Printing

1. Prepare Sheet 1 and Sheet 2. Cut off the margins of Sheet 1 along the vertical blue line through the center of the top and bottom cross marks.

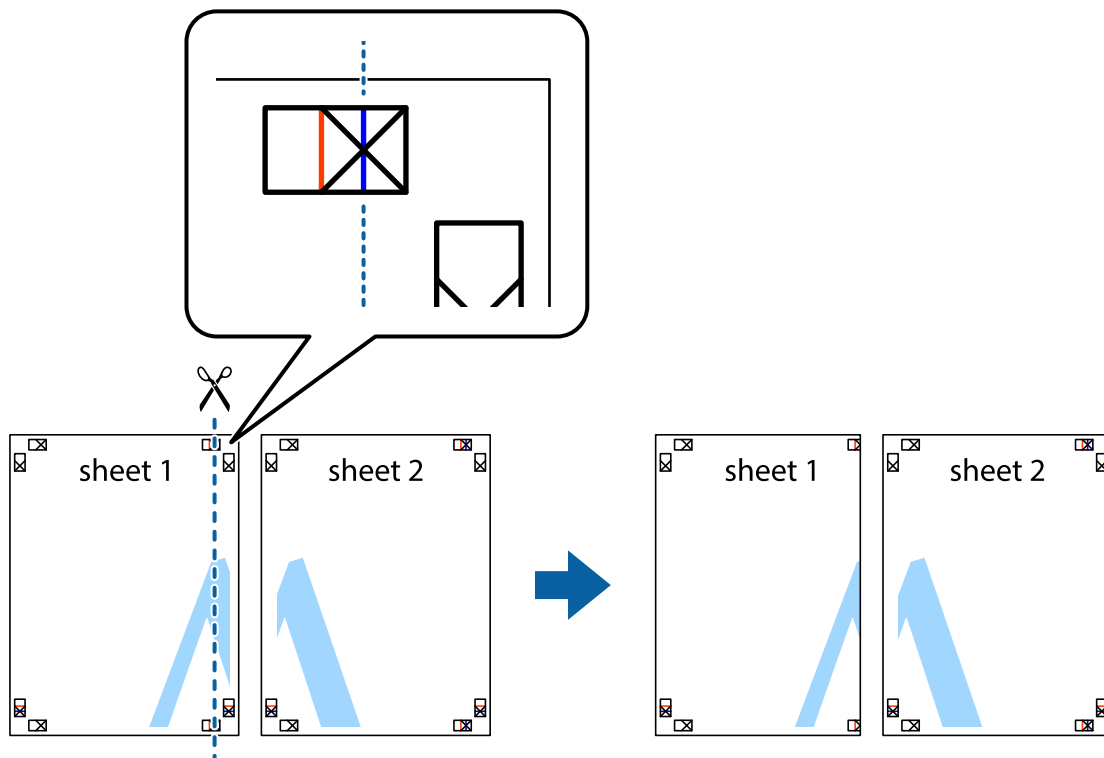

2. Place the edge of Sheet 1 on top of Sheet 2 and align the cross marks, then temporarily tape the two sheets together from the back.

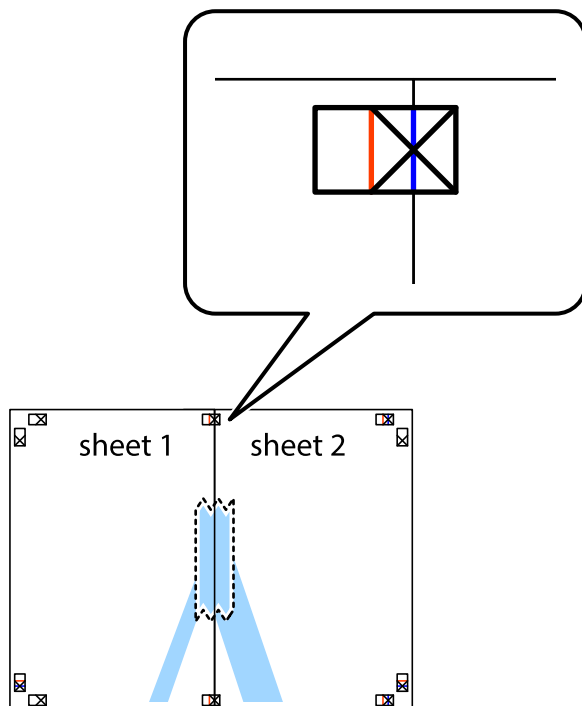

Printing

3. Cut the taped sheets in two along the vertical red line through the alignment markers (this time, the line to the left of the cross marks).

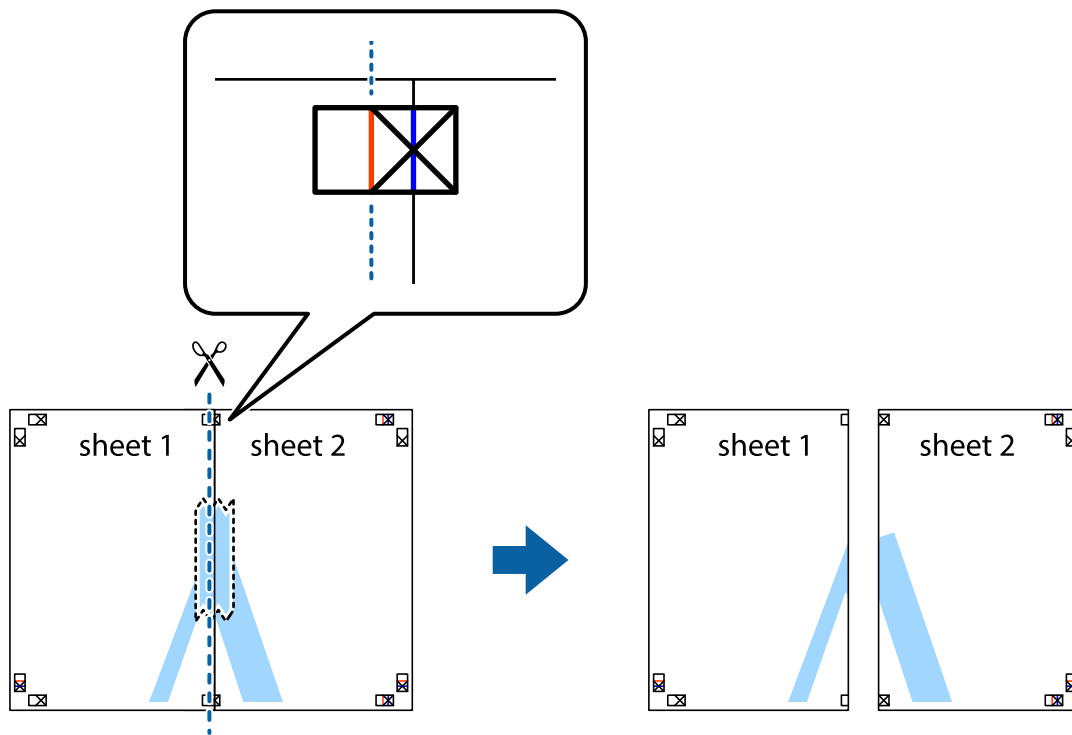

4. Tape the sheets together from the back.

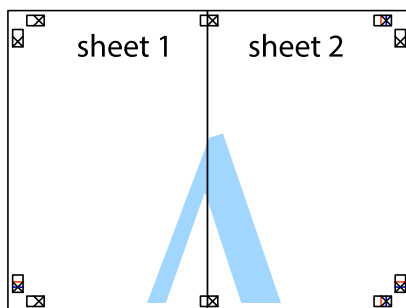

5. Repeat steps 1 to 4 to tape Sheet 3 and Sheet 4 together.

Printing

6. Cut off the margins of Sheet 1 and Sheet 2 along the horizontal blue line through the center of the left and right side cross marks.

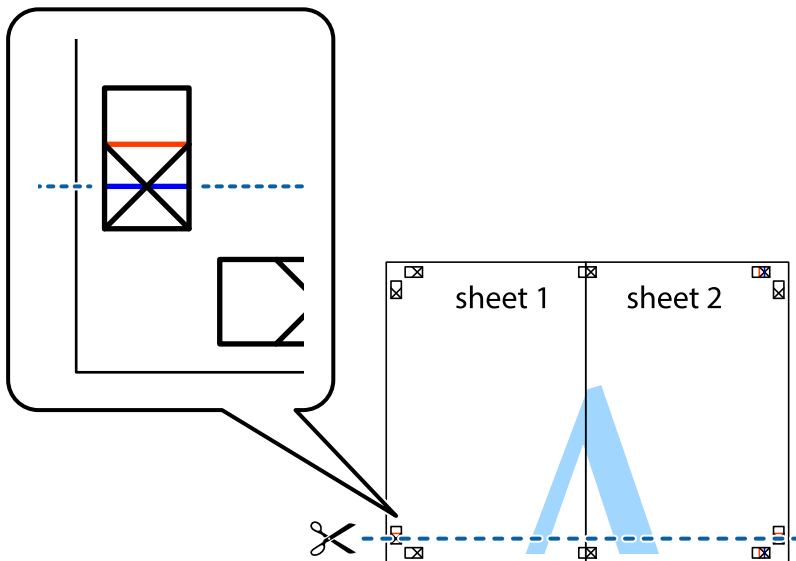

7. Place the edge of Sheet 1 and Sheet 2 on top of Sheet 3 and Sheet 4 and align the cross marks, and then temporarily tape them together from the back.

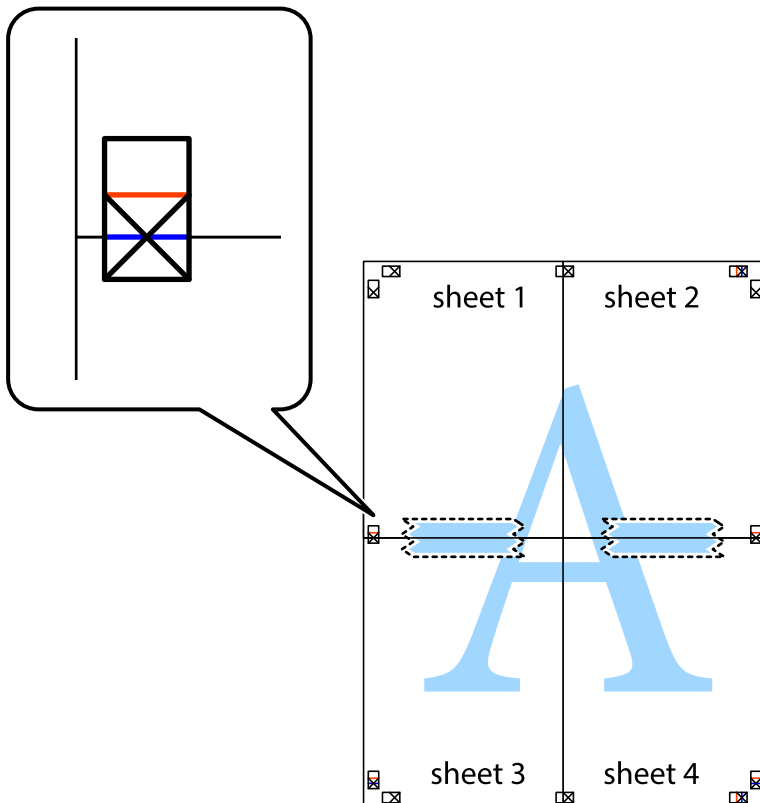

Printing

8. Cut the taped sheets in two along the horizontal red line through the alignment markers (this time, the line above the cross marks).

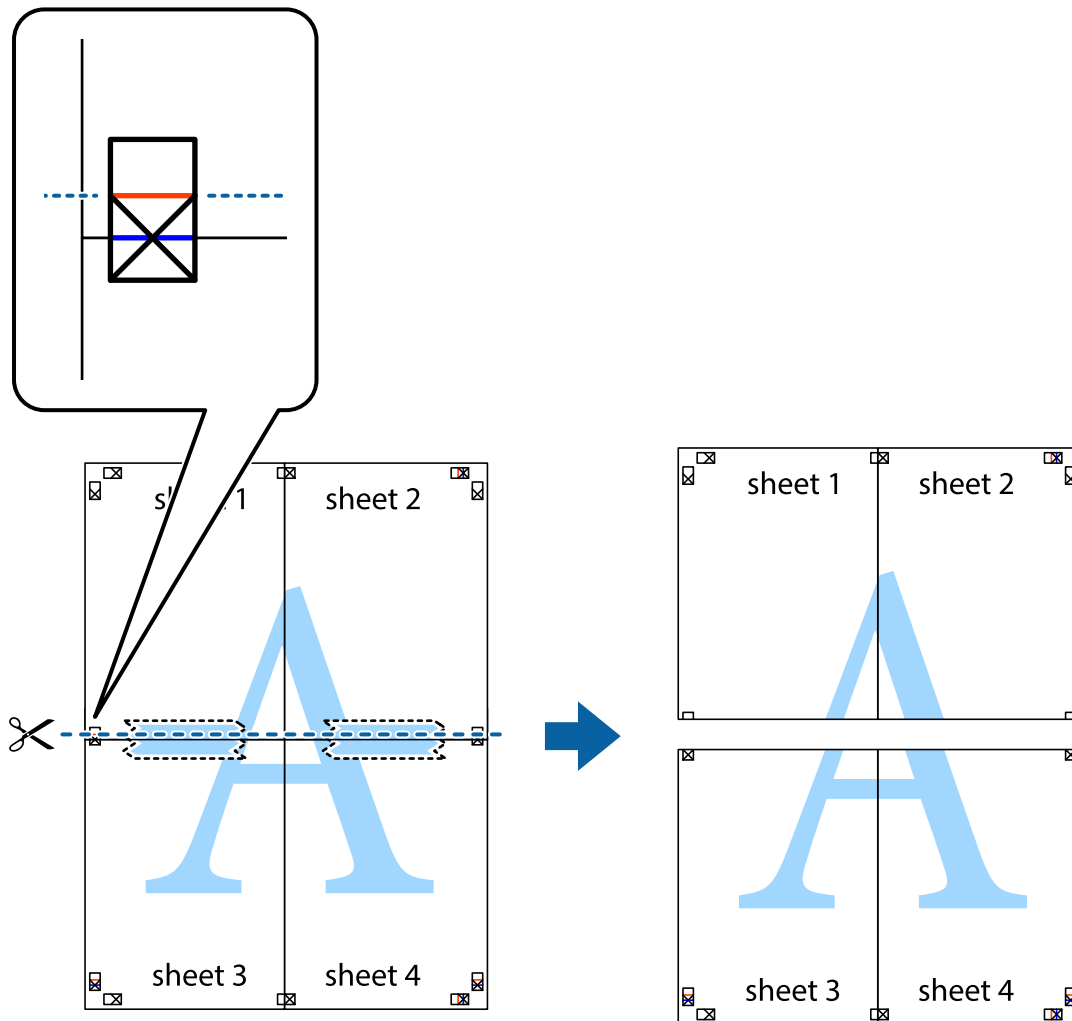

9. Tape the sheets together from the back.

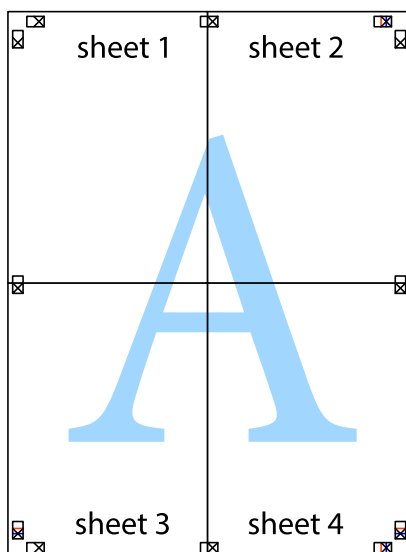

Printing

10. Cut off the remaining margins along the outer guide.

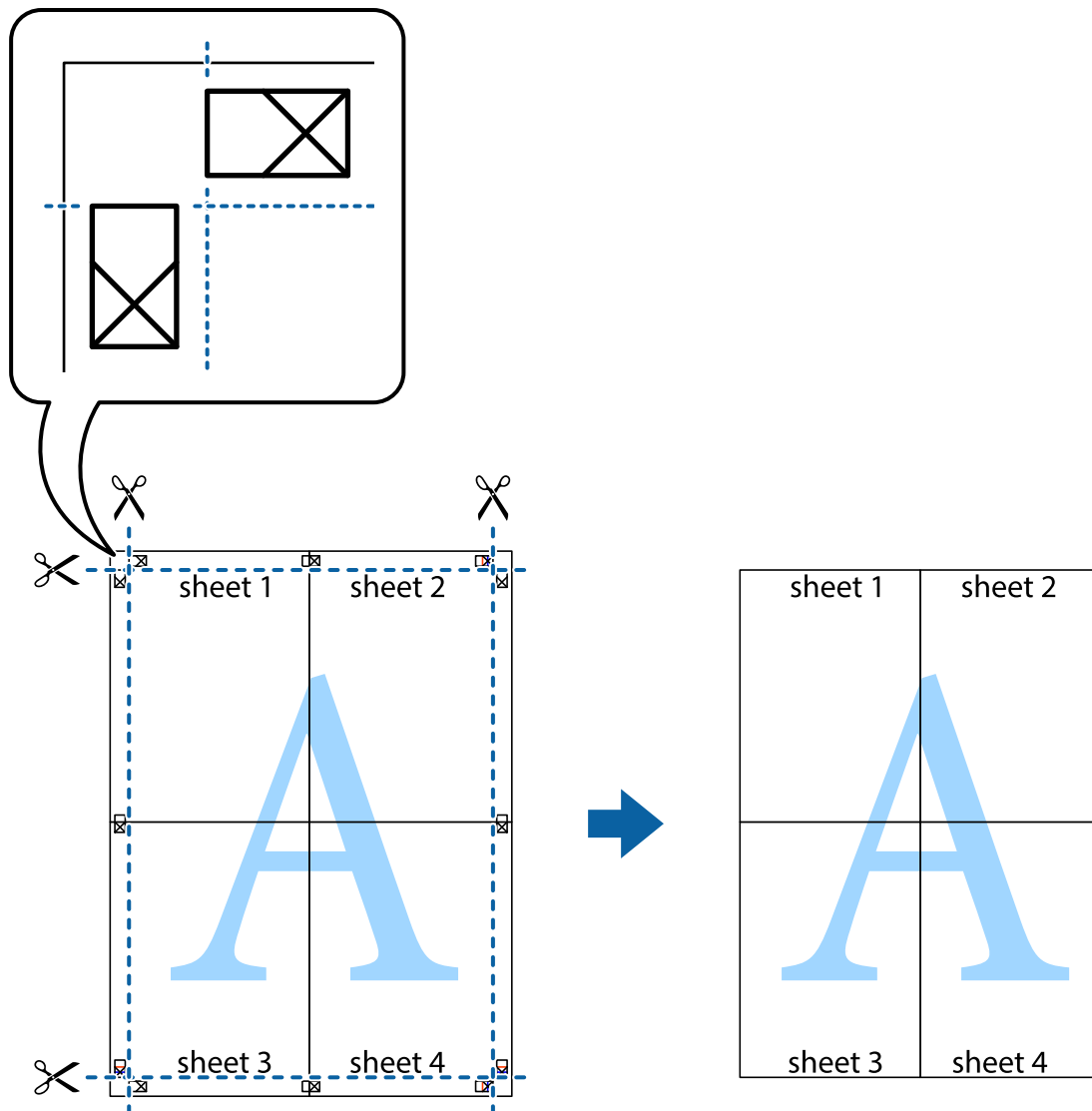

Printing Using Advanced Features

This section introduces a variety of additional layout and printing features available on the printer driver.

Related Information

- ➔ [“Windows Printer Driver” on page 152](#)
- ➔ [“Mac OS X Printer Driver” on page 156](#)

Adding a Printing Preset to Print Easily

If you create your own preset of frequently used print settings on the printer driver, you can print easily by selecting the preset from the list.

Printing

Windows

To add your own preset, set items such as the **Document Size** and **Paper Type** on the **Main** or **More Options** tab, and then click **Add/Remove Presets** in **Printing Presets**.

Note:

To delete an added preset, click **Add/Remove Presets**, select the preset name you want to delete from the list, and then delete it.

Mac OS X

Access the print dialog. To add your own preset, set items such as the **Paper Size** and **Media Type**, and then save the current settings as the preset in the **Presets** setting.

Note:

To delete an added preset, click **Presets > Show Presets**, select the preset name you want to delete from the list, and then delete it.

Printing a Reduced or Enlarged Document

You can reduce or enlarge the size of a document by a specific percentage.

Windows

Note:

This feature is not available for borderless printing.

Set the **Document Size** on the **More Options** tab. Select **Reduce/Enlarge Document**, **Zoom to**, and then enter a percentage.

Mac OS X

Note:

Operations differ depending on the application. See the application's help for details.

Select **Page Setup** (or **Print**) from the **File** menu. Select the printer from **Format For**, select the paper size, and then enter a percentage in **Scale**. Close the window, and then print following the basic printing instructions.

Adjusting the Print Color

You can adjust the colors used in the print job.

PhotoEnhance produces sharper images and more vivid colors by automatically adjusting the contrast, saturation, and brightness of the original image data.

Note:

- ☐ These adjustments are not applied to the original data.
- ☐ **PhotoEnhance** adjusts the color by analyzing the location of the subject. Therefore, if you have changed the location of the subject by reducing, enlarging, cropping, or rotating the image, the color may change unexpectedly. Selecting the borderless setting also changes the location of the subject resulting in changes in color. If the image is out of focus, the tone may be unnatural. If the color is changed or becomes unnatural, print in a mode other than **PhotoEnhance**.

Windows

Select the method of color correction from **Color Correction** on the **More Options** tab.

Printing

If you select **Automatic**, the colors are automatically adjusted to match the paper type and print quality settings. If you select **Custom** and click **Advanced**, you can make your own settings.

Mac OS X

Access the print dialog. Select **Color Matching** from the pop-up menu, and then select **EPSON Color Controls**. Select **Color Options** from the pop-up menu, and then select one of the available options. Click the arrow next to **Advanced Settings** and make the appropriate settings.

Printing a Watermark (for Windows Only)

You can print a watermark such as "Confidential" on your printouts. You can also add your own watermark.

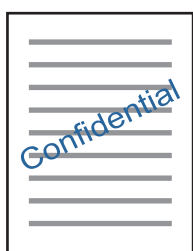

Note:

This feature is not available with borderless printing.

Click **Watermark Features** on the **More Options** tab, and then select a watermark. Click **Settings** to change details such as the density and position of the watermark.

Printing a Header and Footer (for Windows Only)

You can print information such as a user name and printing date as headers or footers.

Click **Watermark Features** in the **More Options** tab, and then select **Header/Footer**. Click **Settings** and select necessary items from the drop-down list.

Printing Photos Using Epson Easy Photo Print

Epson Easy Photo Print lets you lay out and print photos easily on various types of paper. See the application's help for details.

Note:

- ☐ By printing on genuine Epson photo paper, the ink quality is maximized and the printouts are vivid and clear.
- ☐ To perform borderless printing using a commercially available application, make the following settings.
 - ☐ Create image data to fit the paper size. If a margin setting is available in the application you are using, set the margin to 0 mm.
 - ☐ Enable the borderless printing setting in the printer driver.

Related Information

➡ [“Epson Easy Photo Print” on page 160](#)

Printing

Printing a CD/DVD Label with Epson Print CD

Epson Print CD lets you easily create and print an original design CD/DVD label. You can also create and print a CD/DVD jacket.

You can set the print range for the CD/DVD to a minimum of 18 mm for the inner diameter, and a maximum of 120 mm for the outer diameter. Depending on the settings, the CD/DVD or tray may be smeared. Set within the print range for the CD/DVD you want to print.

See the application's help for details.

Note:

When printing a CD/DVD label using a commercially available application, make the following settings.

- ☐ For Windows, A4 is automatically selected as the **Document Size** setting when you select **CD/DVD Tray** as the **Paper Source** setting. Select **Portrait** as the **Orientation** setting, and **CD/DVD** or **CD/DVD Premium Surface** as the **Paper Type** setting.
- ☐ For Mac OS X, select **A4 (CD/DVD)** as the **Paper Size** setting. Select **portrait** as the printing direction, and then select **CD/DVD** or **CD/DVD Premium Surface** as the **Media Type** on the **Print Settings** menu.
- ☐ On some applications, you may need to specify the tray type. Select **Epson Tray Type 2**. The setting name may vary slightly depending on the application.

Related Information

➔ [“Epson Print CD” on page 160](#)

Printing from Smart Devices

Using Epson iPrint

Epson iPrint is an application that allows you to print photos, documents, and web pages from a smart device such as a smartphone or tablet. You can use local print, printing from a smart device that is connected to the same wireless network as your printer, or remote print, printing from a remote location over the Internet. To use remote print, register your printer in the Epson Connect service.



Related Information

➔ [“Epson Connect Service” on page 150](#)

Installing Epson iPrint

You can install Epson iPrint on your smart device from the following URL or QR code.

Printing

<http://ipr.to/a>



Printing Using Epson iPrint

Start Epson iPrint from your smart device and select the item you want to use from the home screen.

The following screens are subject to change without notice.

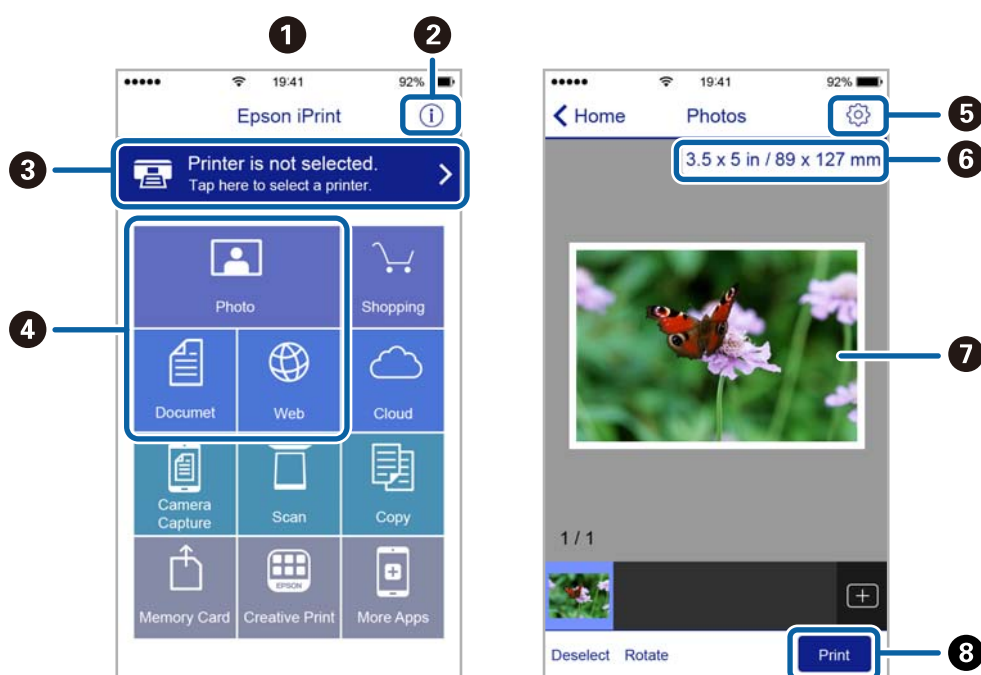

①	Home screen displayed when the application is started.
②	Displays information on how to setup the printer and a FAQ.
③	Displays the screen where you can select the printer and make printer settings. Once you have selected the printer, you do not need to select it again from the next time.
④	Select what you want to print such as photos, documents, and web pages.
⑤	Displays the screen to make print settings such as paper size and paper type.
⑥	Displays the paper size. When this is displayed as a button, press it to display the paper settings currently set on the printer.
⑦	Displays photos and documents you selected.
⑧	Starts printing.

Printing

Note:

To print from the document menu using iPhone, iPad, and iPod touch running iOS, start Epson iPrint after transferring the document you want to print using the file sharing function in iTunes.

Using AirPrint

AirPrint enables instant wireless printing from iPhone, iPad, and iPod touch with the latest version of iOS, and Mac with the latest version of OS X.



Note:

If you disabled paper configuration messages on your product control panel, you cannot use AirPrint. See the link below to enable the messages, if necessary.

1. Load paper in your product.
2. Set up your product for wireless printing. See the link below.
<http://epson.sn>
3. Connect your Apple device to the same wireless network that your product is using.
4. Print from your device to your product.

Note:

For details, see the AirPrint page on the Apple website.

Related Information

- ➡ "Cannot Use AirPrint" on page 177
- ➡ "Loading Paper in the Paper Cassette 1" on page 25
- ➡ "Loading Paper in the Paper Cassette 2" on page 29

Printing from a Digital Camera

Note:

- ❑ You can print photos directly from a PictBridge-compatible digital camera. For more details on making operations on your camera, see the documentation provided with your camera.
- ❑ Usually digital camera settings are given priority; however, in the following situations, the printer settings are given priority.
 - ❑ When the camera's print setting is set to "use printer settings"
 - ❑ When the **Sepia** or **B&W** option is selected in the printer's print settings.
 - ❑ When combining the print settings of the camera and the printer produces settings that are not available on the printer.
- ❑ When printing on a CD/DVD, make the print settings on the printer before selecting photos on the digital camera, and then start printing. However, depending on your digital camera, you may not be able to print photos with DPOF settings on a CD/DVD.
- ❑ You can print photos with DPOF settings directly from a camera.

Printing from a Digital Camera Connected by USB Cable

You can print photos directly from a digital camera connected by USB cable.

1. Remove a memory card from the printer.
2. Load paper in the printer.
3. Select **Setup** > **External Device Setup** from the home screen.
4. Select **Print Settings** or **Photo Adjustments** and change the settings if necessary.
5. Turn on the digital camera, and then connect to the printer using a USB cable.

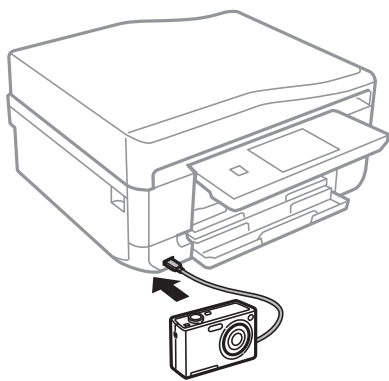
**Note:**

Use a USB cable that is shorter than two meters.

6. Select the photos you want to print from the digital camera, make settings such as the number of copies, and then start printing.

Printing

Related Information

- ➔ [“Loading Paper in the Paper Cassette 1” on page 25](#)
- ➔ [“Loading Paper in the Paper Cassette 2” on page 29](#)
- ➔ [“Menu Options for Photo Adjustment and Zoom” on page 57](#)
- ➔ [“Menu Options for Paper and Print Settings” on page 58](#)

Printing from a Digital Camera Connected Wirelessly

You can wirelessly print photos from digital cameras that support the DPS over IP standard (from here on referred to as PictBridge (wireless LAN)).

1. Make sure the icon that indicates that the printer is connected to a wireless network is displayed on the home screen.

Note:

*To learn the meaning of the icons, select **Help** > **Icon List** on the control panel.*

2. Load paper in the paper cassette.
3. Select **Setup** > **External Device Setup** from the home screen.
4. Select **Print Settings** or **Photo Adjustments** and change the settings if necessary.
5. Connect the digital camera to the same network as the printer.
6. Display the list of available printers on the digital camera, and then select the printer you want to connect to.

Note:

☐ *To check the printer's name, press the network status icon on the home screen.*

☐ *If your digital camera has a function that allows you to register printers, you can connect to the printer by selecting it from the next time.*

7. Select the photos you want to print from the digital camera, make settings such as the number of copies, and then start printing.
8. Disconnect the PictBridge (wireless LAN) connection to the printer from the digital camera.



Important:

When using PictBridge (wireless LAN), you cannot use other printer functions or print from other devices. Disconnect immediately when you have finished printing.

Related Information

- ➔ [“Loading Paper in the Paper Cassette 1” on page 25](#)
- ➔ [“Loading Paper in the Paper Cassette 2” on page 29](#)
- ➔ [“Menu Options for Photo Adjustment and Zoom” on page 57](#)
- ➔ [“Menu Options for Paper and Print Settings” on page 58](#)

Canceling Printing

Note:

- ❑ *In Windows, you cannot cancel a print job from the computer once it has been completely sent to the printer. In this case, cancel the print job by using the printer's control panel.*
- ❑ *When printing several pages from Mac OS X, you cannot cancel all of the jobs by using the control panel. In this case, cancel the print job from the computer.*
- ❑ *If you have sent a print job from Mac OS X v10.6.8 through the network, you may not be able to cancel printing from the computer. In this case, cancel the print job by using the printer's control panel.*

Canceling Printing - Printer Button

Press the  button to cancel the print job in progress.

Canceling Printing - Windows

1. Access the printer driver window.
2. Select the **Maintenance** tab.
3. Click **Print Queue**.
4. Right-click on the job you want to cancel and then select **Cancel**.

Related Information

➔ [“Windows Printer Driver” on page 152](#)

Canceling Printing - Mac OS X

1. Click the printer icon in the **Dock**.
2. Select the job you want to cancel.
3. Cancel the job.
 - ❑ Mac OS X v10.8.x or later
Click  next to the progress meter.
 - ❑ Mac OS X v10.6.8 to v10.7.x
Click **Delete**.

Copying

Copying Basics

1. Load paper in the paper cassette.

When loading in the rear paper feed slot, do not load paper until the printer prompts you to do so.



Important:

When loading in the paper cassette, make the paper settings on the control panel.

2. Place the originals.

If you want to copy multiple originals or make 2-sided copies, place all of the originals on the ADF.

3. Select **Copy** on the control panel.

4. Set the number of copies using – or +.

5. Select color copy or monochrome copy.

6. Press **Paper Source** and select the paper cassette in which you loaded the paper, or select the rear paper feed slot. Next, change the other print settings if needed.

Note:

- ☐ If you want to copy by reducing or enlarging the size of a document by a specific percentage, select **Custom Size** as the **Reduce/Enlarge** setting, and then enter a percentage on the screen displayed.

- ☐ When using ADF, you can only copy on A4-size plain paper at the same magnification.



If you change any of the following settings, you cannot copy using the ADF.

- ☐ Reduce/Enlarge: Actual Size, or Auto Fit Page for **A4, 2-up Copy**

- ☐ Paper size: A4

- ☐ Paper type: plain papers

- ☐ If you place originals that are larger than A4 size on the ADF, they are trimmed to A4 size.

7. Press the  button. When printing from the rear paper feed slot, press the  button, and then load paper when you are instructed to do so.

Related Information

- ➔ [“Loading Paper in the Paper Cassette 1” on page 25](#)
- ➔ [“Loading Paper in the Paper Cassette 2” on page 29](#)
- ➔ [“Loading Paper in the Rear Paper Feed Slot” on page 33](#)
- ➔ [“Placing Originals on the Scanner Glass” on page 38](#)
- ➔ [“Placing Originals on the ADF” on page 36](#)
- ➔ [“Menu Options for Copy Mode” on page 85](#)

Menu Options for Copy Mode

Note:

Available menus vary depending on the layout you selected.

The number of copies

Enter the number of copies.

Preview

Shows a scanned image to preview the copy results.

Color

Copies the original in color.

B&W

Copies the original in black and white (monochrome).

Density

Increase the level of density by pressing ► when the copying results are faint. Decrease the level of density by pressing ◀ when ink smears.

Remove Background

Detects the paper color (background color) of the original document, and lightens the color. The color may not be lightened depending on the darkness and vividness of the color, or if detection is unsuccessful.

2-Sided Copying

☐ 1>1-Sided

Copies one side of an original onto a single side of paper.

☐ 2>2-Sided

Copies both sides of a double-sided original onto both sides of a single sheet of paper.

☐ 1>2-Sided

Copies two single-sided originals onto both sides of a single sheet of paper.

☐ 2>1-Sided

Copies both sides of a double-sided original onto one side of two sheets of paper.

Layout

☐ With Border

Copies with margins around the edges.

☐ Borderless

Copies without margins around the edges. The image is enlarged a little to remove borders from the edges of the paper.

☐ A4, 2-up Copy

Copies two A4 single-sided originals onto a single sheet of A4 size paper in 2-up layout.

Copying

☐ A4, Book/2-up

Copies two A4 facing pages of a book and so on onto a single sheet of A4 size paper in 2-up layout.

☐ Book/2-Sided

Copies two separate pages of a book and so on onto both sides of a single sheet of paper. Only available when **1>2-Sided** is selected as the 2-sided copying setting.

Reduce/Enlarge

Enlarges or reduces the originals.

☐ Custom Size

Specifies the magnification used to enlarge or reduce the original within a range of 25 to 400%.

☐ Actual Size

Copies at 100 % magnification.

☐ Auto Fit Page

Detects the scan area and automatically enlarges or reduces the original to fit to the paper size you selected. When there are white margins around the original, the white margins from the corner mark of the scanner glass are detected as the scan area, but the margins at the opposite side may be cropped.

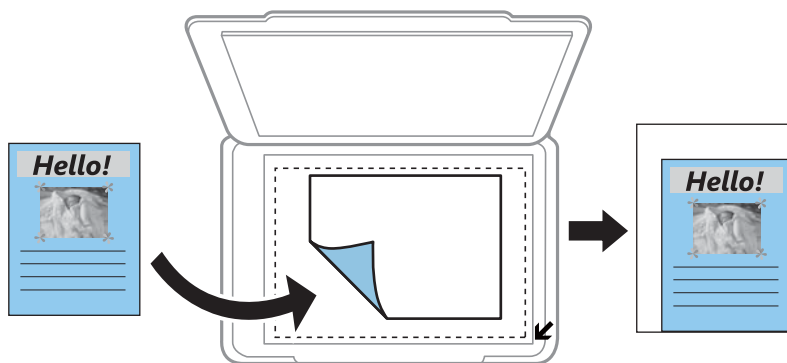

☐ 10x15cm->A4, A4->10x15cm, and others

Automatically enlarges or reduces the original to fit to a specific paper size.

Paper Size

Select the paper size you loaded.

Paper Type

Select the paper type you loaded.

Paper Source

Select the paper source that you want to use.

Document Type

Select the type of your original.

Quality

Select the quality for copying. Selecting **Best** provides higher quality printing, but the printing speed may be slower.

Copying

Document Orientation

Select the orientation of your original.

Binding Direction

Select the binding position of the originals.

Binding Margin

Select the binding position of the copies.

Expansion

With borderless copying, the image is enlarged a little to remove borders from the edges of the paper.
Select how much to enlarge the image.

Dry Time

Select the drying time for 2-sided copying. Increase the level of drying time when ink smears.

Clear All Settings

Resets the copy settings to their defaults.

Copying Photos

You can copy multiple photos at the same time. You can also restore the colors in faded photos.

Note:

- ☐ *The smallest size of original you can copy is 30×40 mm.*
- ☐ *White space around the photo may not be detected.*

1. Load paper in the printer.

When loading in the rear paper feed slot, do not load paper until the printer prompts you to do so.



Important:

When loading in the paper cassette, make the paper settings on the control panel.







2. Select **More Functions** on the control panel.
3. Select **Copy/Restore Photos**.
4. Select whether or not to restore the colors in faded photos.
5. Place the photos on the scanner glass following the instructions displayed on the screen.
6. Press the  button.

The photos are scanned and displayed on the screen.

Copying

7. Press **Settings**, and then press **Paper Source** to select the paper cassette in which you loaded the paper, or select the rear paper feed slot. Next, change the other print settings if needed.

Note:

Press **Edit** to adjust the colors in the photos. If you want to print by enlarging part of a photo, select **Crop/Zoom**. Move the frame of the print area using , , , or  and change the frame size using  or .

8. Press the  button.

Related Information

- ➔ [“Loading Paper in the Paper Cassette 1” on page 25](#)
- ➔ [“Loading Paper in the Paper Cassette 2” on page 29](#)
- ➔ [“Loading Paper in the Rear Paper Feed Slot” on page 33](#)
- ➔ [“Placing Originals on the Scanner Glass” on page 38](#)
- ➔ [“Menu Options for Copy/Restore Photos - Editing Photos” on page 88](#)
- ➔ [“Menu Options for Copy/Restore Photos - Paper and Print Settings” on page 88](#)

Menu Options for Copy/Restore Photos - Editing Photos

Photo Adjustments

Selecting **PhotoEnhance** as the **Enhance** setting enhances the image automatically by using Epson's unique image analysis and image processing technology.

Filter

Copies in monochrome.

Crop/Zoom

Enlarges a part of the photo to be copied.

Menu Options for Copy/Restore Photos - Paper and Print Settings

Paper Size

Select the paper size you loaded.

Paper Type

Select the paper type you loaded.

Paper Source

Select the paper source that you want to use.

Borderless

Copies without margins around the edges. The image is enlarged a little to remove borders from the edges of the paper.

Copying

Expansion

With borderless copying, the image is enlarged a little to remove borders from the edges of the paper. Select how much to enlarge the image.

Copying on a CD/DVD Label

You can copy a disc label or a square original such as a photo onto a CD/DVD label.

**Important:**

Do not load a CD/DVD into the printer until you are instructed to do so.

1. Select **More Functions** on the control panel.
2. Select **Copy to CD/DVD**.
3. Place the original following the instructions displayed on the screen, and then press **Proceed**.
4. Set the printing area by specifying the inner diameter and the outer diameter, and then press **Proceed**.

Note:

You can set 114 to 120 mm as the outer diameter, and 18 to 46 mm as the inner diameter in 1 mm increments.

5. Select **Print on a CD/DVD**.

Note:

*To make a test print, select **Test print on A4 paper**, and then load A4 plain paper in the paper cassette 2. You can check the printout image before printing on a CD/DVD label.*

6. A message is displayed on the screen telling you that the printer is getting ready. You are then instructed to load a CD/DVD. Press ▼ to check the instructions and load a CD/DVD.
7. Press **Ready**, a message is displayed telling you that the printer is ready, and then press **OK**.
8. Select color copy or monochrome copy.
9. Change the other settings if needed.

Note:

*Press **Preview** to view the scanned image. You can adjust the printing position on the preview screen.*

10. Press the  button.
11. When printing has finished, the CD/DVD tray is ejected. Remove the tray from the printer, and then press **OK**.
12. Remove the CD/DVD and store the CD/DVD tray on the bottom of the printer.

Related Information

- ➔ [“Placing Originals on the Scanner Glass” on page 38](#)
- ➔ [“Loading a CD/DVD” on page 44](#)
- ➔ [“Menu Options for Copy to CD/DVD” on page 90](#)

Copying

➔ [“Removing a CD/DVD” on page 47](#)

Menu Options for Copy to CD/DVD

Outer, Inner

Specify the print range. Up to 120 mm for the outer diameter, and a minimum of 18 mm for the inner diameter can be specified. Depending on the setting, the CD/DVD or CD/DVD tray may get dirty. Set the range to fit the printable area of your CD/DVD.

Print on a CD/DVD, Test print on A4 paper)

Select whether to print on a CD/DVD or make a test print on A4 size plain paper. When you select **Test print on A4 paper**, you can check the print result before printing on a CD/DVD.

Preview

Start scanning the original and displays the scanned image. You can adjust the printing position on the preview screen.

Color

Copies the original in color.

B&W

Copies the original in black and white (monochrome).

Density

Increase the level of density by pressing ► when the copying results are faint. Decrease the level of density by pressing ◀ when ink smears.

Document Type

Select the type of your original.

Quality

Select the copy quality when printing a test on A4 size plain paper. Selecting **Best** provides higher quality printing, but the printing speed may be slower.

Scanning

Scanning Using the Control Panel

Scanning to a Memory Card

You can save the scanned image to a memory card.

1. Insert a memory card into the printer.
2. Place the originals.
When scanning 2-sided originals, place them on the ADF.
3. Select **Scan** on the control panel.
4. Select **Scan to Memory Card**.
5. Check settings such as the save format, and change them if necessary.
6. Press the  button.

Related Information

- ➔ [“Placing Originals on the Scanner Glass” on page 38](#)
- ➔ [“Placing Originals on the ADF” on page 36](#)
- ➔ [“Inserting a Memory Card” on page 41](#)
- ➔ [“Menu Options for Scanning” on page 93](#)

Scanning to the Cloud

You can send scanned images to cloud services using the **Scan to Cloud** feature. Before using this feature, make settings using Epson Connect. See the following Epson Connect portal website for details.

<https://www.epsonconnect.com/>

<http://www.epsonconnect.eu> (Europe only)

1. Make sure that you have made settings using Epson Connect.
2. Place the originals.
When scanning 2-sided originals, place them on the ADF.
3. Select **Scan** on the control panel.
4. Select **Scan to Cloud**.
5. Select a destination.

Scanning

6. Select **Settings**, check settings such as the save format, and then change them if necessary.
7. Press the  button.

Related Information

- ➔ [“Epson Connect Service” on page 150](#)
- ➔ [“Placing Originals on the Scanner Glass” on page 38](#)
- ➔ [“Placing Originals on the ADF” on page 36](#)
- ➔ [“Menu Options for Scanning” on page 93](#)

Scanning to a Computer

You can save the scanned image to a computer.



Important:

Make sure you have installed EPSON Scan and Epson Event Manager on your computer before using this feature.

1. Place the originals.
When scanning 2-sided originals, place them on the ADF.
2. Select **Scan** on the control panel.
3. Select how to save the scanned image to a computer from the following menus.
 - ☐ **Scan to Computer (JPEG)**: Saves the scanned image in JPEG format.
 - ☐ **Scan to Computer (PDF)**: Saves the scanned image in PDF format.
 - ☐ **Scan to Computer (Email)**: Starts the email client on your computer, and then automatically attaches it to an email.
4. Select a computer on which to save the scanned images.

Note:

 - ☐ *You can change to frequently-used scan settings such as the document type, folder to save, or save format by using Epson Event Manager.*
 - ☐ *When the printer is connected to a network, you can select the computer to which you want to save the scanned image. Up to 20 computers can be displayed on the printer's control panel.*
 - ☐ *When the computer to which you want to save the scanned images is detected on the network, the initial 15 characters of the computer name are displayed on the control panel. If you set **Network Scan Name (Alphanumeric)** in Epson Event Manager, it is displayed on the control panel.*
5. Press the  button.

Related Information

- ➔ [“Placing Originals on the Scanner Glass” on page 38](#)
- ➔ [“Placing Originals on the ADF” on page 36](#)
- ➔ [“Epson Event Manager” on page 158](#)

Scanning to a Computer (WSD)

Note:

- ❑ *This feature is only available for computers running Windows 8.1/Windows 8/Windows 7/Windows Vista.*
- ❑ *If you are using Windows 7/Windows Vista, you need to setup your computer in advance using this feature. See the Network Guide for more details.*

1. Place the originals.
2. Select **Scan** on the control panel.
3. Select **Scan to Computer (WSD)**.
4. Select a computer.
5. Press the  button.

Related Information

- ➔ [“Placing Originals on the Scanner Glass” on page 38](#)
- ➔ [“Placing Originals on the ADF” on page 36](#)

Menu Options for Scanning

The following options are available on the **Scan to Memory Card** menu and **Scan to Cloud** menu.

JPG

Saves the scanned image in JPEG format.

PDF

Saves the scanned image in PDF format.



Color

Select to scan the original in color.

B&W

Select to scan the original in monochrome.

Contrast

Select the contrast of the scanned image. Increase the level of contrast by pressing  and decrease by pressing .

2-Sided Scanning

Scans both sides of the original. When performing 2-sided scanning, select **Binding Direction** and then select the binding position of the original.

Scanning

Scan Area

Select the scan area. To crop the white space around the text or image when scanning, select **Auto Cropping**. To scan at the maximum area of the scanner glass, select **Max Area**. Select this setting and scan again if the edges of the scanned image are cropped when **A4** is selected.

Document

Select the type of your original.

Resolution

Select the scanning resolution.

Document Orientation

Select the orientation of your original.

Binding Direction

Select the binding position of the originals.

Clear All Settings

Resets the scan settings to their defaults.

Scanning from a Computer

Scan using the scanner driver "EPSON Scan". See the EPSON Scan help for an explanation of each setting item.

Scanning Basics

This section uses EPSON Scan's **Home Mode** to explain the basics of scanning. The operation work flow is the same in other scanning modes.

Note:

*You cannot use **Home Mode** when scanning from ADF. Scan from scanner glass or use **Office Mode** or **Professional Mode**.*

1. Place the originals.
2. Start EPSON Scan.

Scanning

3. Select **Home Mode** from the **Mode** list.

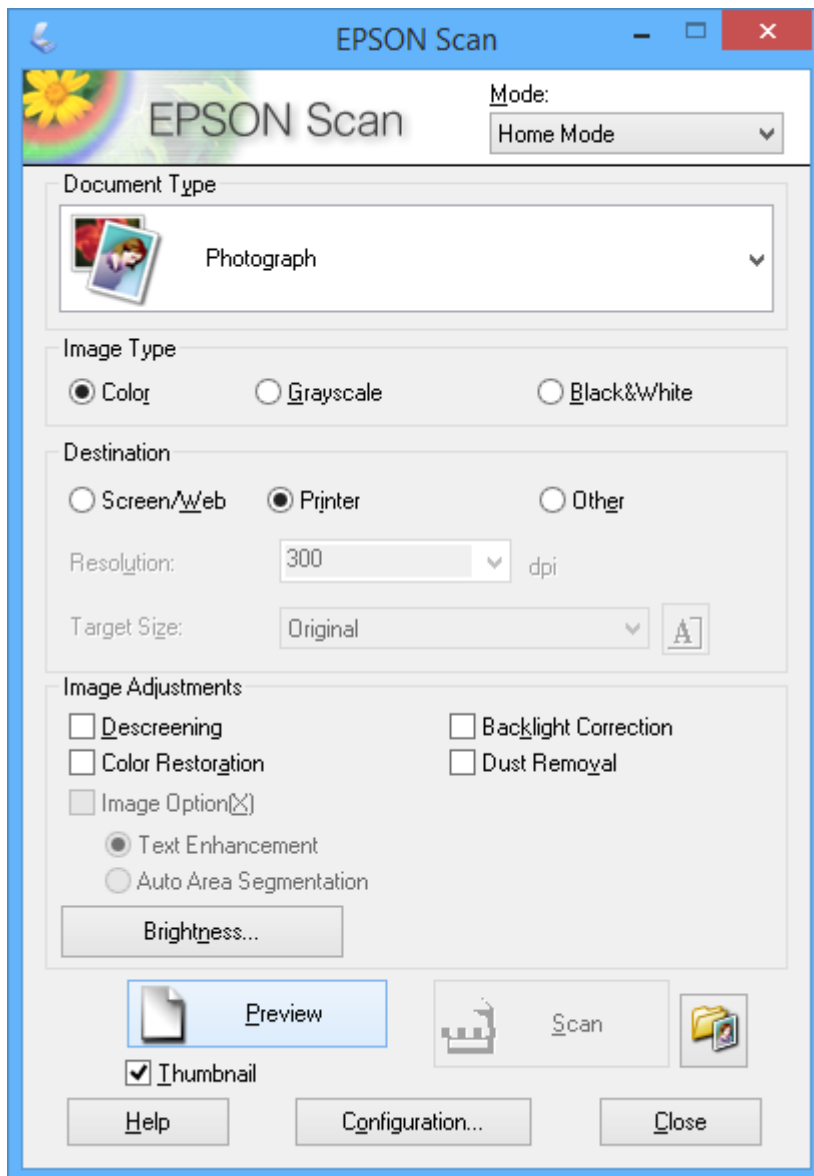

4. Make the following settings.

- ☐ **Document Type:** Select the type of the original you want to scan.
- ☐ **Image Type:** Select the color type of the image you want to scan.
Although this is automatically selected by the **Document Type** setting, you can change the setting.
- ☐ **Destination:** Select the resolution of the image you want to scan.
If you select **Other**, you can set **Resolution**.
- ☐ **Thumbnail:** Only available if you select **Photograph** as the Document Type setting.
If you select this item and click **Preview**, you can scan by automatically detecting the scan area, direction, or skew of the document, or place multiple photos on the scanner glass.

Scanning

5. Click **Preview**.

Note:

- ❑ Depending on the photos and the scanning conditions, the scan results may not be as intended. Clear **Thumbnail**, and only place one photo.
- ❑ When placing multiple photos, place them at least 20 mm (0.8 inch) apart. Also, the edge area of the scanner glass is not scanned.

6. Adjust the quality or brightness of the image as necessary.

Note:

Depending on the originals, the scan results may not be as intended.

7. Click **Scan**.

8. In the **File Save Settings** screen, make appropriate settings such as the file name, location, and image format type, and then click **OK**.

Note:

When **Show this dialog box before next scan** is cleared, the **File Save Settings** screen is not displayed and scanning starts immediately. To display the **File Save Settings** screen, click the  (**File Save Settings**) icon to the right of **Scan** before starting to scan.

Related Information

- ➔ [“Placing Originals on the Scanner Glass” on page 38](#)
- ➔ [“Placing Originals on the ADF” on page 36](#)
- ➔ [“EPSON Scan \(Scanner Driver\)” on page 158](#)

Scanning Using Advanced Features

Scanning at Specified Sizes (Office Mode)

You can scan originals at the specified size without previewing the image. By using the ADF, you can scan many documents rapidly. Select **Office Mode** from the **Mode** list in EPSON Scan.

Scanning

Note:

- ❑ If you want to scan many documents to one file, save in PDF format.
- ❑ If you place originals in the ADF and click **Preview**, the first page of the originals is ejected. Place the first page back on top of the rest of the pages, load all of the originals into the ADF, and then click **Scan**.
- ❑ If you want to scan 2-sided originals using the ADF, select **ADF - Double-sided** as the **Document Source** setting. When previewing, only the front side is scanned.

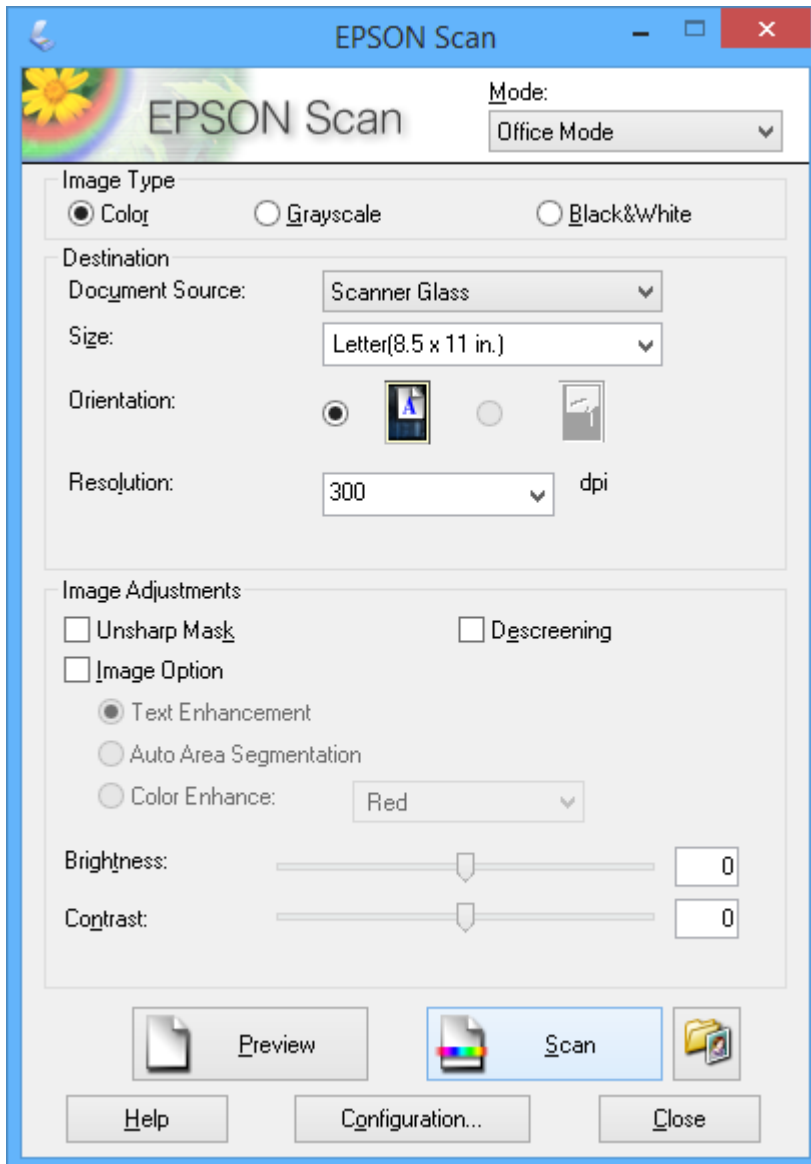

Scanning by Adjusting the Image Quality (Professional Mode)

You can scan images while adjusting the quality and color. This mode is recommended for advanced users. Select **Professional Mode** from the **Mode** list in EPSON Scan.

Scanning

Note:

- ❑ If you want to scan using the ADF, select **ADF - Single-sided** or **ADF - Double-sided** as the **Document Source**. When previewing 2-sided documents, only the front side is scanned.
- ❑ If you place originals in the ADF and click **Preview**, the first page of the originals is ejected. Place the first page back on top of the rest of the pages, load all of the originals into the ADF, and then click **Scan**.

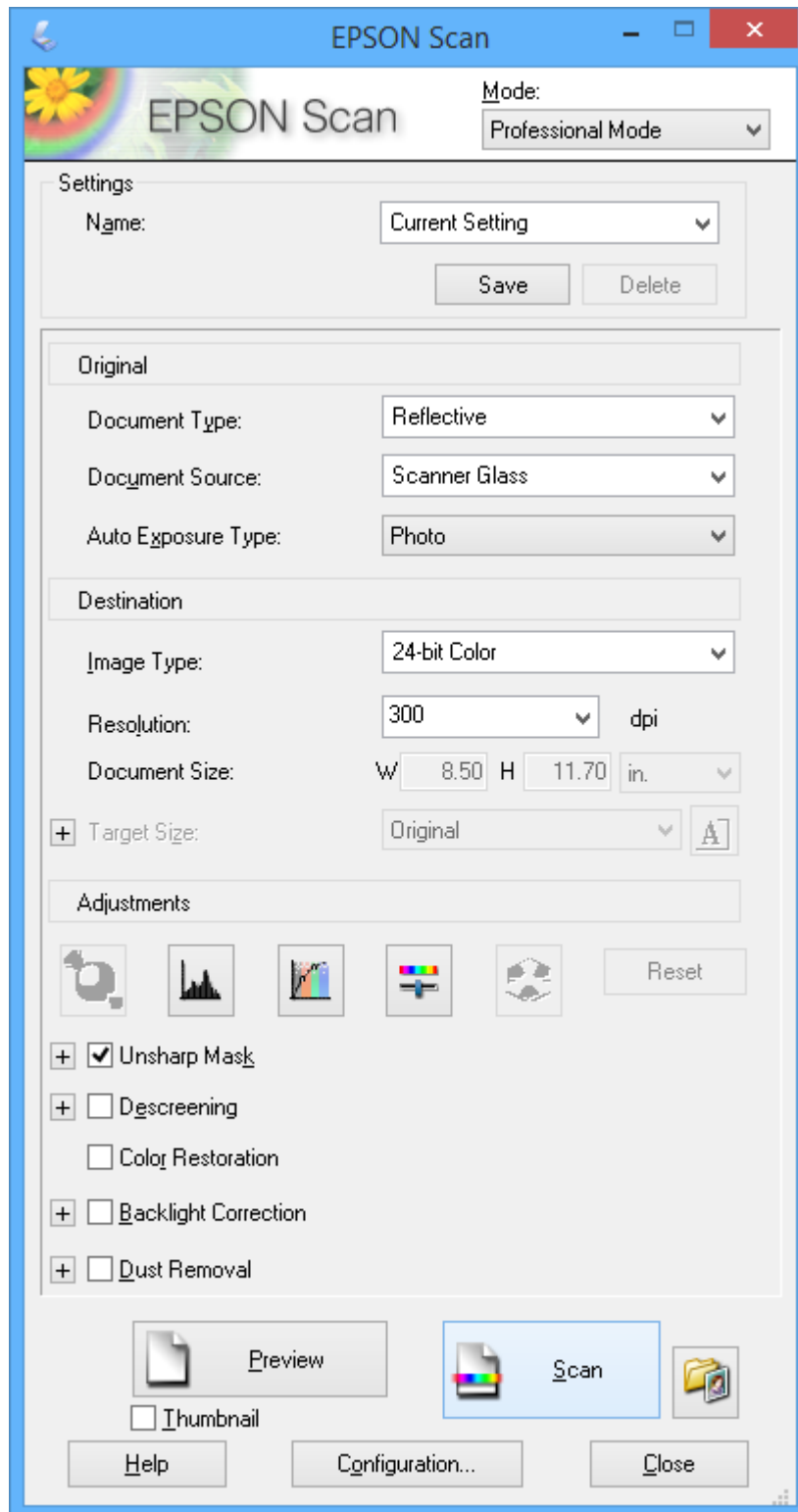

Scanning from Smart Devices

Epson iPrint is an application that allows you to scan photos and documents from a smart device, such as a smartphone or tablet, that is connected to the same wireless network as your printer. You can save the scanned data on a smart device or to Cloud services, send it by email, or print it.

Related Information

➔ “Epson Connect Service” on page 150

Installing Epson iPrint

You can install Epson iPrint on your smart device from the following URL or QR code.

<http://ipr.to/a>



Using Epson iPrint

Start Epson iPrint from your smart device and select the item you want to use from the home screen.

The following screens are subject to change without notice.

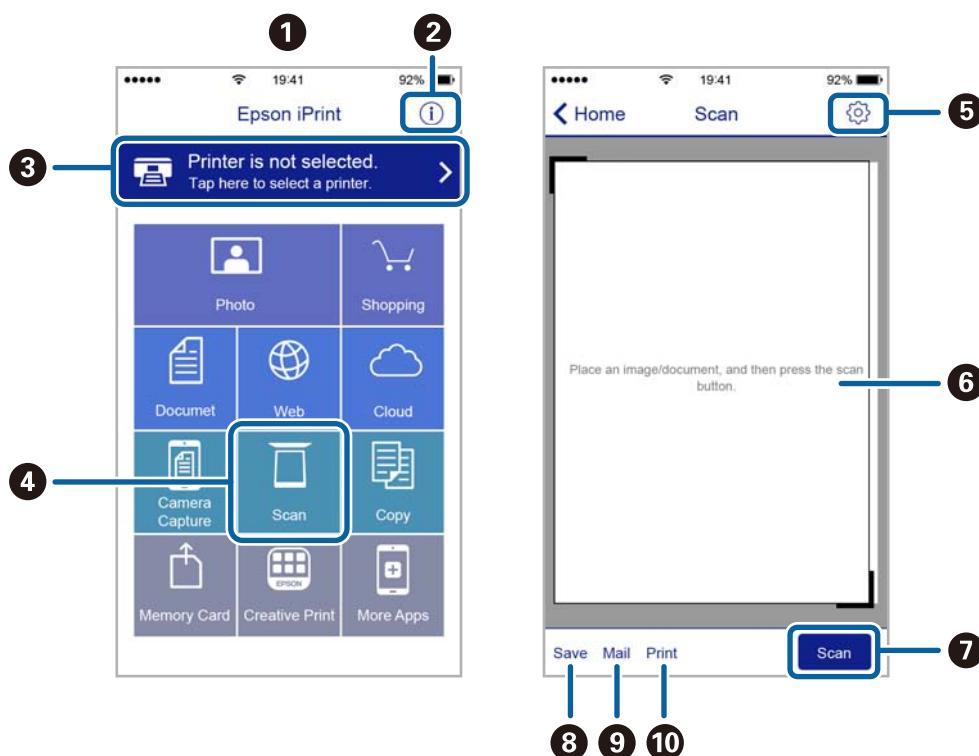

Scanning

❶	Home screen displayed when the application is started.
❷	Displays information on how to setup the printer and a FAQ.
❸	Displays the screen where you can select the printer and make printer settings. Once you have selected the printer, you do not need to select it again from the next time.
❹	Displays the scanning screen.
❺	Displays the screen where you can make scan settings such as resolution.
❻	Displays scanned images.
❼	Starts scanning.
❽	Displays the screen where you can save scanned data to a smart device or Cloud services.
❾	Displays the screen where you can send scanned data by email.
❿	Displays the screen where you can print scanned data.

Faxing

Setting Up a Fax

Connecting to a Phone Line

Compatible Telephone Lines

You can use the printer over standard analogue telephone lines (PSTN = Public Switched Telephone Network) and PBX (Private Branch Exchange) telephone systems.

You may not be able to use the printer with the following phone lines or systems.

- ☐ VoIP phone line such as DSL or fiber-optic digital service
- ☐ Digital phone line (ISDN)
- ☐ Some PBX telephone systems
- ☐ When adapters such as terminal adapters, VoIP adapters, splitters, or DSL router are connected between the telephone wall jack and the printer

Connecting the Printer to a Phone Line

Connect the printer to a telephone wall jack using an RJ-11 (6P2C) phone cable. When connecting a telephone to the printer, use a second RJ-11 (6P2C) phone cable.

Depending on the area, a phone cable may be included with the printer. If it is included, use that cable.

You may need to connect the phone cable to an adapter provided for your country or region.

**Important:**

Remove the cap from the EXT. port of the printer only when connecting your telephone to the printer. Do not remove the cap if you are not connecting your telephone.

In areas where lightning strikes occur frequently, we recommend that you use a surge protector.

Faxing

Connecting to a Standard Phone Line (PSTN) or PBX

Connect a phone cable from the telephone wall jack or PBX port to the LINE port on the back of the printer.

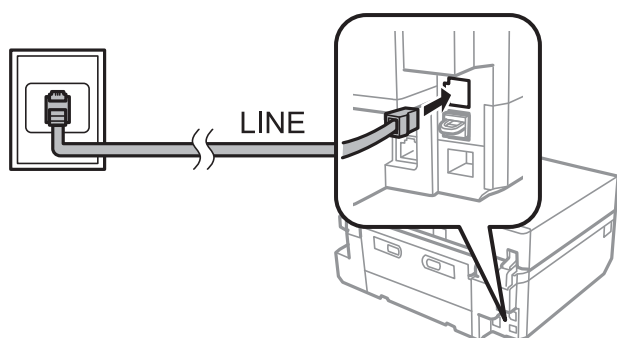

Related Information

➔ [“Setting the Line Type” on page 105](#)

Connecting to DSL or ISDN

Connect a phone cable from the DSL modem or the ISDN terminal adapter to the LINE port on the back of the printer. See the documentation provided with the modem or the adapter for more details.

Note:

If your DSL modem is not equipped with a built-in DSL filter, connect a separate DSL filter.

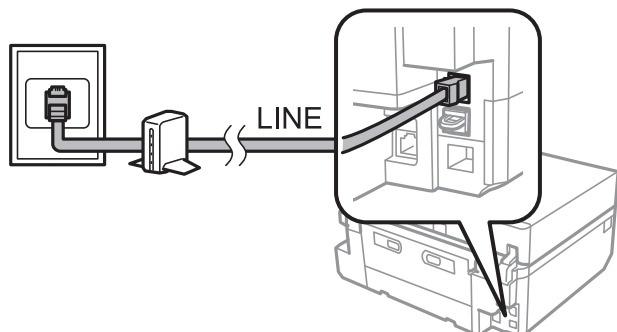

Connecting Your Phone Device to the Printer

When using the printer and your telephone on a single phone line, connect the telephone to the printer.

Note:

- ☐ If your phone device has a fax function, disable the fax function before connecting. See the documentation provided with the phone device for more details.
- ☐ Set the number of **Rings to Answer** before receiving faxes to a larger number than for the answering machine.

Faxing

1. Remove the cap from the EXT. port on the back of the printer.

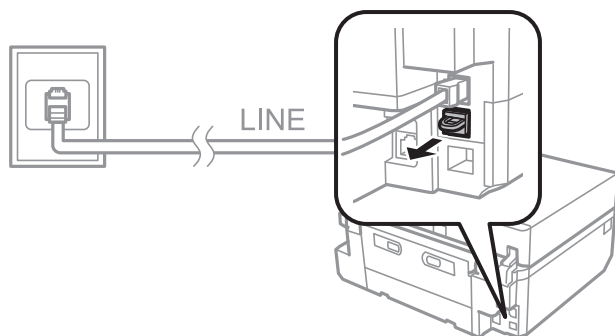

2. Connect the phone device and the EXT. port with a phone cable.

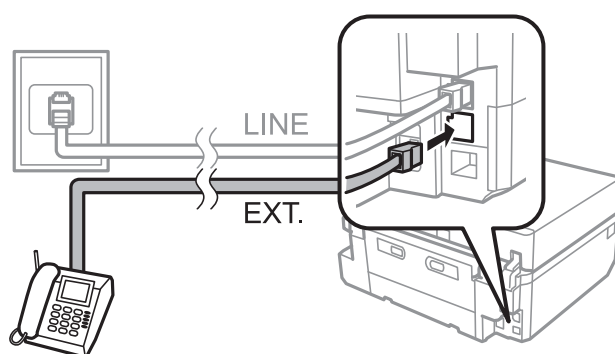
**Important:**

When sharing a single phone line, make sure you connect the phone device to the EXT. port of the printer. If you split the line to connect the phone device and the printer separately, the phone and the printer do not work correctly.

3. Pick up the handset of the connected phone device and confirm that a message asking you to select whether to send or receive a fax is displayed on the LCD screen.

If the message is not displayed, check that the phone cable is securely connected to the EXT. port.

Related Information

- ➔ [“Setting Rings to Answer” on page 105](#)
- ➔ [“Setting the DRD \(Distinctive Ring Pattern\)” on page 106](#)

Checking Whether you can use the Fax

When you have finished connecting the printer to a phone line, check whether it is connected correctly using the automatic check function.

1. Enter **Setup** from the home screen.
2. Select **Fax Settings > Check Fax Connection**.

The automatic check starts.

Faxing

3. Press the  button.

A check report is printed. If any errors are reported, follow the solution provided in the report.

Making Basic Fax Settings

Check the following settings when using the fax for the first time, and change the settings if necessary.

☐ Header

☐ Dial Mode

This setting may not be displayed depending on the country or region.

☐ Line Type

☐ Receive Mode (automatic or manual)

☐ Rings to Answer

☐ DRD

Related Information

- ➔ [“Setting the Fax Header” on page 104](#)
- ➔ [“Setting the Dialing Mode” on page 104](#)
- ➔ [“Setting the Line Type” on page 105](#)
- ➔ [“Setting Receiving Mode” on page 105](#)
- ➔ [“Setting Rings to Answer” on page 105](#)
- ➔ [“Setting the DRD \(Distinctive Ring Pattern\)” on page 106](#)

Setting the Fax Header

Enter the sender name and the fax number that appears as the header on outgoing faxes.

1. Enter **Setup** from the home screen.
2. Select **Fax Settings > Communication > Header**.
3. Select **Fax Header**, enter your sender name within 40 characters, and then press **Done**.
4. Select **Your Phone Number**, enter your fax number within 20 digits, and then press **Done**.

Related Information

- ➔ [“Entering Characters” on page 20](#)

Setting the Dialing Mode

Select the dialing mode of your telephone line. The dialing mode is automatically set when you send a fax for the first time; however, you may need to set the dialing mode if the automatic setup failed or if you change the dialing mode of your telephone.

The dialing mode setting (Dial Mode) may not be available depending on the country or region.

Faxing

1. Enter **Setup** from the home screen.
2. Select **Fax Settings > Communication > Dial Mode**.
3. Select the dialing mode of your telephone line.

Setting the Line Type

Make the following settings when using the printer in environments that use extensions and require external access codes, such as 0 and 9, to get an outside line.

1. Enter **Setup** from the home screen.
2. Select **Fax Settings > Communication > Line Type**.
3. Select **PBX**.
4. On the **Access Code** screen, select **Use**.
5. Enter the external access code used for your phone system, and then press **Done**.
The access code is stored in the printer. When sending a fax to an outside fax number, enter # (hash) instead of the actual access code.

Setting Receiving Mode

The printer automatically receives faxes by default. After the set number of rings occurs, the printer starts receiving a fax. If you do not use the fax feature often, or want to receive a fax after you answer the phone, change the receiving mode from automatic to manual.



Caution:

If you have not connected a telephone to the printer, make sure that the receiving mode is automatic. Otherwise, faxes cannot be received.

1. Enter **Setup** from the home screen.
2. Select **Fax Settings > Receive Settings > Auto Answer**, and then change the setting.

Related Information

- ➡ [“Receiving Faxes Automatically” on page 112](#)
- ➡ [“Receiving Faxes Manually” on page 113](#)

Setting Rings to Answer

Set the number of rings that must occur before the printer starts to receive a fax.

Faxing



Caution:

To use the answering feature of the connected telephone, set the **Rings to Answer** setting of the printer to a higher number than the number of rings for the answering machine. Otherwise, you cannot receive voice calls and voice messages are not recorded. See the documentation provided with the telephone for more details on its settings.

1. Enter **Setup** from the home screen.
2. Select **Fax Settings > Receive Settings > Rings to Answer**.
3. Set the number of rings to answer using – and +.

Setting the DRD (Distinctive Ring Pattern)

If you are using a distinctive ring service on your phone line that allows you to have several phone numbers on one phone line and assign different ring patterns to each, set the DRD setting to allow the printer to detect the ring pattern assigned to your fax number.

1. Enter **Setup** from the home screen.
2. Select **Fax Settings > Receive Settings > DRD**.
3. Select the ring pattern assigned to your fax number.
Select **On** if the setting options are only **On** and **Off**.

Registering Recipients of Faxes to a Contact List

Registering frequently used fax numbers to a contact list allows you to easily send faxes. After registering each recipient as a speed dial entry, you can group some speed dial entries together to send a fax to multiple recipients at a time. You can register up to 60 entries (including both speed dial and group dial entries).

Registering Speed Dial Entries

1. Enter **Fax** from the home screen.
2. Select **Contacts > Add/Edit Contacts**.
3. Select **Speed Dial Setup**. If you want to edit a speed dial entry that is already registered, select **Edit Contacts**.
4. Select an entry number.
5. Enter a fax number, and then press **Done**. On the next screen, enter the recipient's name, and then press **Done**.

Note:

- ☐ You can enter up to 64 digits for the fax number and up to 30 characters for the name.
- ☐ To add a pause (pause for three seconds) during dialing, enter a hyphen by pressing .
- ☐ Enter an external access code at the beginning of the fax number if your phone system is PBX and you need the access code to get an outside line. If the access code has been set in the **Line Type** setting, enter a hash (#) instead of the actual access code.

Faxing

6. Press **Options**, and then select the fax speed.

Note:

*The fax speed set in **Setup > Fax Settings > Communication > Fax Speed** is used by default. If frequent communication errors occur for the recipient, or if the recipient is overseas, we recommend changing this to **Slow(9,600bps)**.*

7. Check the registered information, and then press **Done**.

Related Information

- ➔ [“Entering Characters” on page 20](#)
- ➔ [“Registering Group Dial Entries” on page 107](#)
- ➔ [“Registering Contacts On a Computer” on page 107](#)

Registering Group Dial Entries

1. Enter **Fax** from the home screen.
2. Select **Contacts > Add/Edit Contacts**.
3. Select **Group Dial Setup**.

Note:

*If you want to edit a group dial entry that is already registered, select **Edit Contacts**.*

4. Select an entry number.
5. Enter the group name within 30 characters, and then press **Done**.
6. Select up to 30 speed dial entries to add them to the group.

Note:

A check mark appears for each of the selected entries. To deselect, press the check mark.

7. When you have finished adding speed dial entries, press **Done**.

Related Information

- ➔ [“Entering Characters” on page 20](#)
- ➔ [“Registering Speed Dial Entries” on page 106](#)
- ➔ [“Registering Contacts On a Computer” on page 107](#)

Registering Contacts On a Computer

Using FAX Utility, you can create a contact list on your computer and import it to the printer. See the help of FAX Utility for details.

Related Information

- ➔ [“FAX Utility” on page 159](#)

Backing up Contacts Using a Computer

Using FAX Utility, you can back up the contact data stored in the printer to the computer. See the help of FAX Utility for details.

Contacts data may be lost due to a printer malfunction. We recommend that you make a backup of the data whenever you update the data. Epson shall not be responsible for the loss of any data, for backing up or recovering data and/or settings even during a warranty period.

Related Information

➡ [“FAX Utility” on page 159](#)

Sending Faxes

Basic Fax Sending Operations

You can send faxes in color or monochrome (B&W). When sending a fax in monochrome, you can preview the scanned image on the LCD screen before sending.

Note:

- ☐ If the fax number is busy or a problem occurs, the printer automatically redials twice after one minute. Press **Redial** to start redialing immediately.
- ☐ You can store your default settings for sending a fax, such as the resolution, in the following menu.
Setup > Fax Settings > Send Settings.

Sending Faxes Using the Control Panel

1. Place the originals.

Note:

You can send up to 100 pages in one transmission; however, depending on the amount of memory remaining, you may not be able to send faxes even with less than 100 pages.

2. Select **Fax** on the control panel.

3. Specify the recipient.

- ☐ To enter manually: Press **Enter Fax Number**, enter the number on the number entry screen, and then press **Done**.
- ☐ To select from the contact list: Press **Contacts**, and then select the recipient.
- ☐ To select the last dialed number: Press **Redial**.

Faxing

Note:

- ☐ To add a pause (pause for three seconds) during dialing, enter a hyphen by pressing .
- ☐ If you set an external access code in **Line Type**, enter "#" (hash) instead of the actual external access code at the beginning of the fax number.
- ☐ If you press **Redial** and the last fax was sent to a group dial entry, the entry registered last in the group is displayed.
- ☐ As well as using group dial entries, you can use the **Broadcast Fax** feature to send a fax to multiple recipients at the same time.

4. Scroll down by pressing , select **Color** or **B&W**, and then make the other settings as necessary.

Note:





- ☐ To send 2-sided originals, enable **2-Sided Faxing**. However, you cannot send in color with this setting.
- ☐ When sending a fax in monochrome, you can preview the scanned image on the LCD screen before sending by enabling **Send Preview**.
- ☐ Only monochrome faxes can be sent to group dial entries.

5. Press the  button.

Note:

- ☐ To cancel sending, press the  button.
- ☐ It takes longer to send a fax in color because the printer performs scanning and sending simultaneously. When sending a fax in monochrome, it may also take longer depending on the type of the original, such as photo or text, or the resolution setting.

6. When sending a monochrome fax enabling **Send Preview**, check the preview on the LCD screen, and then press the  button.

- ☐ : Moves the screen in the direction of the arrows.
- ☐ : Reduces or enlarges.
- ☐ : Moves to the previous or the next page.
- ☐ : Starts sending or scans again.

Note:

- ☐ When **Direct Send** is enabled, you cannot preview.
- ☐ When the preview screen is left untouched for 20 seconds, the fax is sent automatically.
- ☐ The image quality of a sent fax may differ from the preview depending on the capability of the recipient's device.

Related Information

- ➔ [“Placing Originals on the Scanner Glass” on page 38](#)
- ➔ [“Placing Originals on the ADF” on page 36](#)
- ➔ [“Registering Recipients of Faxes to a Contact List” on page 106](#)
- ➔ [“Menu Options for Sending a Fax” on page 119](#)
- ➔ [“Sending Faxes to Multiple Recipients \(Broadcast Fax\)” on page 111](#)

Faxing

Sending Faxes Dialing from the External Phone Device

You can send a fax by dialing using the connected telephone when you want to talk over the phone before sending a fax, or when the recipient's fax machine does not switch to faxes automatically.

1. Place the originals.

Note:

You can send up to 100 pages in one transmission.

2. Pick up the handset of the connected telephone.
3. Press **Send** on the printer's control panel.
4. Scroll the screen by pressing ▼, select color or monochrome, and then make settings such as the resolution and the sending method as necessary.
5. Dial the recipient's fax number from the connected phone.
6. When you hear a fax tone, press the ◇ button, and then hang up the handset.

Note:

It takes longer to send a fax when dialing from a connected phone because the printer performs scanning and sending simultaneously.

Related Information

- ➡ [“Placing Originals on the Scanner Glass” on page 38](#)
- ➡ [“Placing Originals on the ADF” on page 36](#)
- ➡ [“Menu Options for Sending a Fax” on page 119](#)

Various Ways of Sending Faxes

Sending Faxes at a Specified Time

You can set to send a fax at a specified time. Only monochrome faxes can be sent when the time to send is specified.

1. Place the originals.
2. Select **Fax** on the control panel.
3. Specify the recipient.
4. Press **Advanced Options**, and then select **Send Fax Later**.
5. Press **On**, enter the time to send the fax, and then press **Done**.
6. Scroll the screen by pressing ▼, and then make settings such as the resolution and the sending method as necessary.

Faxing

7. Press the  button.

The originals are scanned, saved, and then sent at the specified time.

Note:



Until the fax is sent at the specified time, you cannot send other faxes. To cancel the fax, press the  button on the fax mode top screen.

Related Information

- ➔ [“Placing Originals on the Scanner Glass” on page 38](#)
- ➔ [“Placing Originals on the ADF” on page 36](#)
- ➔ [“Sending Faxes Using the Control Panel” on page 108](#)

Sending Faxes to Multiple Recipients (Broadcast Fax)

A monochrome fax can be sent to up to 30 recipients at a time. You can specify the recipients by entering fax numbers manually, using speed dial or group dial entries, or by using all methods.

1. Place the originals.
2. Select **Fax** on the control panel.
3. Press **Advanced Options**, and then select **Broadcast Fax**.
4. Select **Add New** as the **Contact List** setting.
5. Do one of the following to add recipients.
 - ☐ Press **Enter Fax Number**, enter a fax number using the software keyboard, and then press **Done**.
 - ☐ Press **Select from Contacts**, select recipients from the contact list displayed, and then press **Done**.
6. Add the necessary recipients by repeating step 4 and 5, and then press **Done**.
7. Scroll the screen by pressing , and then make settings such as the resolution as necessary.
8. Press the  button.

Related Information

- ➔ [“Placing Originals on the Scanner Glass” on page 38](#)
- ➔ [“Placing Originals on the ADF” on page 36](#)
- ➔ [“Registering Recipients of Faxes to a Contact List” on page 106](#)
- ➔ [“Menu Options for Sending a Fax” on page 119](#)

Sending a Fax from a Computer

You can send faxes from the computer by using the FAX Utility and PC-FAX driver. See the help of FAX Utility and PC-FAX driver for the operating instructions.

Related Information

- ➔ [“PC-FAX Driver \(Fax Driver\)” on page 159](#)
- ➔ [“FAX Utility” on page 159](#)

Receiving Faxes

Receiving Faxes Automatically

To receive faxes automatically, set the receiving mode to automatic (turn on the **Auto Answer** setting). The  icon on the home screen lights up. The printer will automatically start to receive a fax after the set number of rings occurs.

**Important:**

- ☐ *Make sure to turn on **Auto Answer** when you do not connect a telephone to the printer, or you cannot receive faxes.*
- ☐ *When you are connecting an answering machine to the printer, make sure to set the **Rings to Answer** setting to a higher number than the number of rings set for the answering machine. Otherwise, the answering machine cannot receive voice calls and record voice messages.*
- ☐ *If you do not set to save received faxes in the printer's inbox, the received faxes are automatically printed. Keep A4 size plain paper loaded in paper cassette 2 to print the faxes.*

Note:

- ☐ *If you have subscribed to a distinctive ring service from your telephone company, set the **DRD** setting so that you can distinguish between a fax call and a voice call by the ring pattern.*
- ☐ *You can set to save received faxes in the printer's inbox, an external memory device, or on a computer.*
- ☐ *You can set to stop printing faxes or fax reports during a specific time period. Specify the time period in the **Print Suspend Time** setting in the fax print settings. You can use this feature to prevent the printer from making noise during the night and so on.*

Related Information

- ➔ [“Setting Receiving Mode” on page 105](#)
- ➔ [“Setting Rings to Answer” on page 105](#)
- ➔ [“Loading Paper in the Paper Cassette 2” on page 29](#)
- ➔ [“Setting the DRD \(Distinctive Ring Pattern\)” on page 106](#)
- ➔ [“Saving Received Faxes in the Inbox” on page 115](#)
- ➔ [“Saving Received Faxes in an External Memory Device” on page 116](#)
- ➔ [“Saving Received Faxes on a Computer” on page 117](#)
- ➔ [“Menu Options for Print Settings” on page 121](#)



Receiving Faxes Manually

To receive faxes manually, set the receiving mode to manual (turn off the **Auto Answer** setting). The  icon on the home screen turns off. This is recommended if you do not receive faxes often and want to receive a fax after answering a call with the connected telephone. Follow the procedure below to receive a fax manually.

1. When the telephone rings, pick up the handset.
2. When you hear a fax tone, press **Receive** on the printer's LCD screen.

Note:

*If you enable the **Remote Receive** feature, you can start receiving a fax just by using the connected telephone.*

3. Press the  button, and then hang up the handset.
4. Press the  button again to start printing.

Note:

If you have set to save received documents in the printer's inbox, a message is displayed when saving is finished. Follow the on-screen instructions to view the received document.

Related Information

- ➔ [“Setting Receiving Mode” on page 105](#)
- ➔ [“Receiving Faxes Using a Connected Telephone \(Remote Receive\)” on page 113](#)
- ➔ [“Saving Received Faxes in the Inbox” on page 115](#)
- ➔ [“Menu Options for Print Settings” on page 121](#)

Receiving Faxes Using a Connected Telephone (Remote Receive)

To receive a fax manually, you need to operate the printer after you pick up the handset of the telephone. By using the **Remote Receive** feature, you can start receiving a fax just by operating the phone.

The **Remote Receive** feature is available for telephones that support tone dialing.

Related Information

- ➔ [“Receiving Faxes Manually” on page 113](#)

Setting Up Remote Receive

1. Enter **Setup** from the home screen.
2. Select **Fax Settings > Receive Settings > Remote Receive**.
3. After enabling **Remote Receive**, enter a two digit code (0 to 9, *, and # can be entered) in the **Start Code** field.
4. Press **Done**.

Faxing

Using Remote Receive

1. When the telephone rings, pick up the handset.
2. When you hear a fax tone, enter the start code using the telephone.
3. After confirming that the printer has started receiving the fax, hang up the handset.

Receiving Faxes by Polling

You can receive a fax stored on another fax machine by dialing the fax number. Use this feature to receive a document from a fax information service. However, if the fax information service has an audio guidance feature that you need to follow to receive a document, you cannot use this feature.

Note:

To receive a document from a fax information service that uses audio guidance, just dial the fax number using the connected telephone, and operate the phone and the printer following the audio guidance.

1. Enter **Fax** from the home screen.
2. Press **Advanced Options**, select **Polling**, and then **On**.
3. Enter the fax number, and then press the  button.

Note:

If you have set to save received documents in the printer's Inbox, a message is displayed when saving is finished. Follow the on-screen instructions to view the received document.

Related Information

- ➔ [“Sending Faxes Dialing from the External Phone Device” on page 110](#)
- ➔ [“Saving Received Faxes in the Inbox” on page 115](#)

Saving of Received Faxes

The printer provides the following features to save received faxes.

- ☐ Saving in the printer's inbox
- ☐ Saving in an external memory device
- ☐ Saving on a computer

Note:

The above features can be used at the same time. If you do use them all at the same time, received documents are saved to the inbox, to an external memory device, and on a computer.

Related Information

- ➔ [“Saving Received Faxes in the Inbox” on page 115](#)
- ➔ [“Saving Received Faxes in an External Memory Device” on page 116](#)
- ➔ [“Saving Received Faxes on a Computer” on page 117](#)

Faxing

Saving Received Faxes in the Inbox

You can set to save received faxes in the printer's inbox. Up to 100 documents can be saved. If you use this feature, received documents are not automatically printed. You can view them on the printer's LCD screen and print only when needed.

Note:

Saving 100 documents may not be possible depending on the usage conditions such as the file size of saved documents, and using of multiple fax saving features at a time.

Setting to Save Received Faxes in the Inbox

1. Enter **Setup** from the home screen.
2. Select **Fax Settings > Receive Settings > Fax Output**.
3. Check the current settings displayed on the screen, and press **Change Settings**.
4. Select **Save to Inbox > Yes**.

Related Information

➡ [“Checking the Received Faxes on the LCD Screen” on page 115](#)

Checking the Received Faxes on the LCD Screen

1. When there are new faxes, a notification message is displayed on the home screen. Press **Open Inbox**. Or enter **Fax** from the home screen, and then select **Advanced Options > Open Inbox**.

Note:





When there are unread or unprinted documents, the  icon lights up on the home screen. To check the number of unread or unprinted documents and the memory usage, press this icon.

2. Select the fax you want to view from the received documents list.



Note:

Press **Menu** on the list screen to print or delete all of the received documents at once.

3. Check the received documents.

- ☐ : Rotates the image to the right by 90 degrees.
- ☐ : Moves the screen in the direction of the arrows.
- ☐ : Reduces or enlarges.
- ☐ : Moves to the previous or the next page.

Faxing

- To print the document, press , or press  and select **Print then Delete**. To delete the document without printing, press  and select **Delete**.



Important:

Delete faxes that you have already read or printed. If the printer memory runs out, receiving and sending faxes is disabled. Even if the memory is not full, receiving and saving faxes is disabled when 100 documents have already been saved.

Related Information

➡ [“Setting to Save Received Faxes in the Inbox” on page 115](#)

Saving Received Faxes in an External Memory Device

You can set to convert received documents into PDF format and save them in an external memory device connected to the printer. You can also set to automatically print the documents while saving them in the memory device.



Important:

Keep the memory device connected to the printer as long as possible. If you leave the device disconnected, the printer temporarily saves the received documents and may result in a memory full error that disables sending and receiving faxes.

- Connect an external memory device to the printer.
- Enter **Setup** from the home screen.
- Select **Fax Settings > Receive Settings > Fax Output**.
- Check the current settings displayed on the screen, and press **Change Settings**.
- Select **Create Folder to Save**.
- Check the message on the screen and then press **Start**.
A folder to save received documents is created in the memory device.
- Press OK to return to the **Fax Output** screen.
- Select **Save to External Device > Yes**. To print documents automatically while saving them in the memory device, select **Yes then Print**.

Related Information

➡ [“Inserting a Memory Card” on page 41](#)

➡ [“Supported External Storage Device Specifications” on page 200](#)

Saving Received Faxes on a Computer

You can set to convert received documents into PDF format and save them on a computer connected to the printer. You can also set to automatically print the documents while saving them on the computer.

You need to use FAX Utility to make the setting. Install FAX Utility on the computer.

The Windows FAX Utility instructions differ depending on the version being used. This document provides the instructions for Version 1.XX. For Windows FAX Utility Version 2.XX, see **Basic Operations** in the FAX Utility Online Help. To check which version you are using, right-click the FAX Utility title bar, and then click **Version Information**.

**Important:**

- ☐ Set the printer to receive faxes automatically (turn on **Auto Answer**).
- ☐ Received documents are saved in the printer's memory temporarily before the documents are saved on the computer that is set to save the faxes. A memory full error disables sending and receiving faxes.

1. Start FAX Utility on the computer connected to the printer.
2. Open the setting screen of FAX Utility.
 - ☐ **Windows**
Select **Fax Settings for Printer > Received Fax Output Settings**.
 - ☐ **Mac OS X**
Click **Fax Receive Monitor**, select the printer, and then click **Received Fax Output Settings**.
3. Click **Save faxes on this computer**, and specify the folder to save received documents.
4. Make the other settings as necessary, and then send the setting to the printer.

Note:

For details on the setting items and the procedure, see the help of FAX Utility.

5. Send the settings information to your printer.

- ☐ **Windows**
Click **OK**.
- ☐ **Mac OS X**
Click **Send**.

If you want to save and print at the same time, go to the next step.

6. On the printer's control panel, select **Setup > Fax Settings > Receive Settings > Fax Output**.
7. Select **Change Settings > Save to Computer > Yes then Print**.

Note:

*To stop saving received document on the computer, set **Save to Computer** to **No** on the printer. You can also use FAX Utility to change the setting, however, changing from FAX Utility is not allowed while there are received faxes that have not been saved on the computer.*

Related Information

- ➡ [“FAX Utility” on page 159](#)
- ➡ [“Setting Receiving Mode” on page 105](#)

Using Other Faxing Features

Printing Fax Report and List

Printing a Fax Report Manually

1. Enter **Fax** from the home screen.
2. Select **Advanced Options > Fax Report**.
3. Select the report you want to print, and then follow the on-screen instructions.

Note:

You can change the report format. From the home screen, select **Setup > Fax Settings > Report Settings**, and then change the **Attach Image to Report** or **Report Format** settings.

Related Information

- ➔ [“Menu Options for Sending a Fax” on page 119](#)
- ➔ [“Menu Options for Report Settings” on page 122](#)

Setting Up to Print Fax Reports Automatically

You can make settings to print the following fax reports automatically.

Last Transmission Report

From the home screen, select **Setup > Fax Settings > Report Settings > Last Transmission Report**, and then select **On Send** or **On Error**.

Fax Log

From the home screen, select **Setup > Fax Settings > Report Settings > Fax Log Auto Print**, and then select **On(Every 30)** or **On(Time)**.

Related Information

- ➔ [“Menu Options for Sending a Fax” on page 119](#)
- ➔ [“Menu Options for Report Settings” on page 122](#)

Reprinting Received Faxes

You can reprint received documents that you have already printed. All of the received documents saved in the printer's memory are printed in reverse chronological order. However, if the printer runs out of memory, documents that have already been printed are automatically deleted starting with the oldest document.

Note:

When you have set **Save to Inbox** to **Yes** as **Fax Output** setting, you can select individual documents that you want to reprint from the printer's inbox.

Faxing

1. Enter **Fax** from the home screen.
2. Press **Advanced Options**, and then select **Reprint Faxes**.
3. Press the  button.

Note:

When the documents you want to reprint have been printed, press the  button to stop printing.

Menu Options for Sending a Fax

Send Settings

- ☐ Enter Fax Number
Manually enter a fax number.
- ☐ Contacts
Select a recipient from the contacts list. You can also add or edit a contact.
- ☐ Redial
Select to redial the last fax number dialed.
- ☐ Color
Sends a fax in color.
- ☐ B&W
Sends a fax in monochrome.
- ☐ Resolution
Select the resolution of the outgoing fax. Select **Photo** for originals that contain both text and photo images.
- ☐ Contrast
Sets the density of the outgoing fax. The **Auto** option automatically adjusts the contrast for your original.
- ☐ 2-Sided Faxing
Scans both sides of originals placed in the ADF and sends a monochrome fax.
- ☐ Direct Send
By default, the printer starts to send a monochrome fax after saving an entire scanned image to the memory. Therefore, sending a large volume document may generate a memory full error. The Direct Send feature allows the printer to send a monochrome fax to a single recipient as soon as the connection is made without saving the scanned image to memory. This allows you to avoid the memory full error, but it takes longer to send a fax. This feature cannot be used when using the **2-Sided Faxing** option or when sending a fax to multiple recipients.
- ☐ Send Preview
When sending a monochrome fax, the scanned image is displayed on the LCD screen. This allows you to check the image before sending the fax. You cannot use this option when using the **Direct Send** option.
- ☐ Clear All Settings
Restores the settings configured in **Setup > Fax Settings > Send Settings**.

Faxing

Send Fax Later

Sends the fax at the time you specify. You can only send monochrome faxes when using this option.

Broadcast Fax

Sends a monochrome fax to up to 30 recipients at a time. You can specify the recipients by manually entering the fax number, and/or selecting from a contacts list (speed dial and group dial).

Polling

Connects to the fax number you entered and receives a fax stored on the fax machine. You can use this option to receive a fax from a fax information service.

Open Inbox

Displays received documents when you have set to save received faxes in the inbox.

Reprint Faxes

Prints received faxes temporarily stored in the printer's memory starting with the latest fax. When the printer runs out of memory, faxes are automatically deleted starting with the oldest fax. Received faxes stored in the inbox are not automatically deleted.

Fax Report

☐ Fax Settings List

Prints the current fax settings.

☐ Fax Log

Prints a transmission report automatically after you send a fax. You can set to print this report automatically using the following menu.

Setup > Fax Settings > Report Settings > Fax Log Auto Print

☐ Last Transmission

Prints a report for the previous fax that was sent or received through polling.

☐ Contact List

Prints a list of speed dial and group dial contacts registered in the contacts list.

☐ Speed Dial List

Prints a list of speed dial contacts registered in the contacts list.

☐ Group Dial List

Prints a list of group dial contacts registered in the contacts list.

☐ Protocol Trace

Prints a detailed report for the previous fax that was sent or received.

Related Information

➔ [“Menu Options for Report Settings” on page 122](#)

Menu Options for Fax Setup (Fax Settings)

Select the menu on the control panel as described below.

Setup > Fax Settings

Menu Options for Send Settings

Select the menu on the control panel as described below.

Setup > Fax Settings > Send Settings

The settings made in this menu become your default settings for sending faxes. For explanations on the setting items, see the fax send options.

Related Information

➔ [“Menu Options for Sending a Fax” on page 119](#)

Menu Options for Receive Settings

Select the menu on the control panel as described below.

Setup > Fax Settings > Receive Settings

Auto Answer

Starts receiving faxes automatically after the specified number of rings.

DRD

If you have subscribed to a distinctive ring service from your telephone company, select the ring pattern to be used for incoming faxes. The distinctive ring service, offered by many telephone companies (the service name differs by company), allows you to have several phone numbers on one phone line. Each number is assigned different ring pattern. You can use one number for voice calls and another for fax calls. Depending on the region, this option may be **On** or **Off**.

Rings to Answer

Select the number of rings that must occur before the printer automatically receives a fax. Depending on the country or region, this option may not be displayed.

Fax Output

You can set to save received documents in the inbox, on a memory device, or on a computer.

Remote Receive

When you answer an incoming fax call on a phone connected to the printer, you can start receiving the fax by entering the code using the phone.

Related Information

➔ [“Making Basic Fax Settings” on page 104](#)

➔ [“Receiving Faxes Automatically” on page 112](#)

Menu Options for Print Settings

Select the menu on the control panel as described below.

Faxing

Setup > Fax Settings > Print Settings

Auto Reduction

Reduces large received documents to fit on the paper in the paper source. Reducing may not always be possible depending on the received data. If this is turned off, large documents are printed at their original size on multiple sheets, or a blank second page may be ejected.

Collation Stack

Prints received documents from the last page (print in descending order) so that the printed documents are stacked in the correct page order. When the printer is running low on memory, this feature may not be available.

Print Suspend Time

Saves documents received during the specified time period in the printer's memory without printing them. At the time specified to restart printing, the saved documents are automatically printed. This feature can be used for noise prevention at night or to prevent confidential documents from being disclosed while you are away. Before using this feature, make sure there is enough free memory.

Menu Options for Report Settings

Select the menu on the control panel as described below.

Setup > Fax Settings > Report Settings

Last Transmission Report

Prints a report automatically after a fax is sent. Select **On Error** to print a report only when an error occurs.

Attach Image to Report

Prints a **Last Transmission** report with an image of the first page of the sent document. Select **On(Large Image)** to print the upper part of the page without reducing. Select **On(Small Image)** to print the entire page reducing it to fit onto the report.

Fax Log Auto Print

Prints the fax log automatically. Select **On(Every 30)** to print a log every time 30 fax jobs are completed. Select **On(Time)** to print the log at a specified time. However, if the number of fax jobs exceeds 30, the log is printed before the specified time.

Report Format

Select a format for fax reports other than **Protocol Trace**. Select **Detail** to print with error codes.

Menu Options for Communication

Select the menu on the control panel as described below.

Setup > Fax Settings > Communication

Header

Enter your sender name and fax number. These appear as a header on outgoing faxes. You can enter up to 40 characters for your name, and up to 20 digits for your fax number.

Faxing

Dial Mode

Select the type of phone system to which you have connected the printer. When set to **Pulse**, you can temporarily switch the dialing mode from pulse to tone by pressing * ("T" is entered) while entering numbers on the fax top screen. Depending on the country or region, this setting may not be displayed.

Dial Tone Detection

Detects a dial tone before starting to dial. If the printer is connected to a PBX (Private Branch Exchange) or digital phone line, the printer may fail to start dialing. In this situation, change the **Line Type** setting to **PBX**. If this does not work, disable this feature. However, disabling this feature may drop the first digit of a fax number and send the fax to the wrong number.

Fax Speed

Select the fax transmission speed. We recommend selecting **Slow(9,600bps)** when a communication error occurs frequently, when sending/receiving a fax to/from abroad, or when you are using an IP (VoIP) phone service.

ECM

Automatically corrects errors in the fax transmission (Error Correction Mode), mostly caused by telephone line noise. If this is disabled, you cannot send or receive documents in color.

Line Type

Select the line type to which you have connected the printer. When using the printer in an environment that uses extensions and requires an external access code, such as 0 and 9, to get an outside line, select **PBX** and register the access code. Once you have registered the access code, enter # (hash) instead of the access code when sending a fax to an outside fax number. For an environment that uses a DSL modem or terminal adapter, we also recommend setting to **PBX**.

Related Information

➡ [“Making Basic Fax Settings” on page 104](#)

Menu Options for Security Settings

Select the menu on the control panel as described below.

Setup > Fax Settings > Security Settings

Auto Erase Backup Data

To prepare for an unexpected power cut due to an electricity failure or an incorrect operation, the printer temporarily stores backup copies of sent and received documents in its memory. Enable this option to automatically erase the backups when they become unnecessary after successfully completing a send or receive operation.

Erase Backup Data

Erases all backup copies temporarily stored in the printer's memory. Run this before you give the printer to someone else or dispose of it.

Menu Options for Check Fax Connection

Select the menu on the control panel as described below.

Faxing

Setup > Fax Settings > Check Fax Connection

Checks if the printer is connected to the phone line and ready for fax transmission, and prints the check result on A4 size plain paper.

Replacing Ink Cartridges

Checking the Ink Levels

You can check the approximate ink levels from the control panel or the computer.

Checking the Ink Levels - Control Panel

1. Enter **Setup** from the home screen.
2. Select **Ink Levels**.

Checking the Ink Levels - Windows

1. Access the printer driver window.
2. Click **Ink Levels** on the **Main** tab.

Note:

*If EPSON Status Monitor 3 is disabled, the ink levels are not displayed. Click **Extended Settings** on the **Maintenance** tab, and then select **Enable EPSON Status Monitor 3**.*

Related Information

➔ [“Windows Printer Driver” on page 152](#)

Checking the Ink Levels - Mac OS X

1. Select **System Preferences** from the  menu > **Printers & Scanners** (or **Print & Scan**, **Print & Fax**), and then select the printer.
2. Click **Options & Supplies** > **Utility** > **Open Printer Utility**.
3. Click **EPSON Status Monitor**.

Ink Cartridge Codes

Epson recommends the use of genuine Epson ink cartridges. Epson cannot guarantee the quality or reliability of non-genuine ink. The use of non-genuine ink may cause damage that is not covered by Epson's warranties, and under certain circumstances, may cause erratic printer behavior. Information about non-genuine ink levels may not be displayed.

The following are the codes for genuine Epson ink cartridges.

Replacing Ink Cartridges

Icon	BK: Black	PBK: Photo Black	C: Cyan	M: Magenta	Y: Yellow
Oranges 	33 33XL*	33 33XL*	33 33XL*	33 33XL*	33 33XL*

* "XL" indicates a large cartridge.

Note:

- ☐ Not all cartridges are available in all regions.
- ☐ For users in Europe, visit the following website for information on Epson's ink cartridge yields.
<http://www.epson.eu/pageyield>

Ink Cartridge Handling Precautions

Read the following instructions before replacing ink cartridges.

Handling precautions

- ☐ Store ink cartridges at normal room temperature and keep them away from direct sunlight.
- ☐ Epson recommends using the ink cartridge before the date printed on the package.
- ☐ For best results, use up ink cartridge within six months of opening the package.
- ☐ For best results, store ink cartridge packages with their bottom down.
- ☐ After bringing an ink cartridge inside from a cold storage site, allow it to warm up at room temperature for at least three hours before using it.
- ☐ Do not open the ink cartridge package until you are ready to install it in the printer. The cartridge is vacuum packed to maintain its reliability. If you leave a cartridge unpacked for a long time before using it, normal printing may not be possible.
- ☐ Do not touch the sections shown in the illustration. Doing so may prevent normal operation and printing.

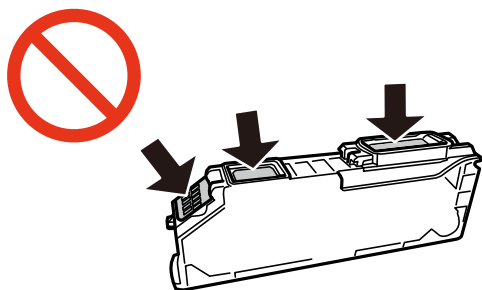

- ☐ Install all ink cartridges; otherwise you cannot print.
- ☐ Do not replace ink cartridges with the power off. Do not move the print head by hand; otherwise, you may damage the printer.

Replacing Ink Cartridges

- ❑ After installing the ink cartridge, the power light continues to flash while the printer is charging ink. Do not turn off the printer during ink charging. If the ink charging is incomplete, you may not be able to print.
- ❑ Do not leave the printer with the ink cartridges removed or do not turn off the printer during cartridge replacement. Otherwise, ink remaining in the print head nozzles will dry out and you may not be able to print.
- ❑ Be careful not to let dust or any objects get inside the ink cartridge holder. Anything inside the holder may adversely affect the printing results or result in an inability to print. If anything gets inside the holder, remove it carefully.
- ❑ If you remove the cartridge from the printer for later use or to dispose of it, make sure you put the cap back on the cartridge's ink supply port to prevent ink from drying out or to prevent surrounding areas from getting smeared by ink.

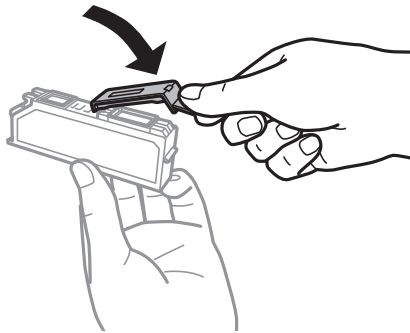

- ❑ This printer uses ink cartridges equipped with a green chip that monitors information such as the amount of remaining ink for each cartridge. This means that even if the cartridge is removed from the printer before it is expended, you can still use the cartridge after reinserting it back into the printer. However, when reinserting a cartridge, some ink may be consumed to guarantee printer performance.
- ❑ For maximum ink efficiency, only remove an ink cartridge when you are ready to replace it. Ink cartridges with low ink status may not be used when reinserted.
- ❑ To ensure you receive premium print quality and to help protect your print head, a variable ink safety reserve remains in the cartridge when your printer indicates to replace the cartridge. The yields quoted for you do not include this reserve.
- ❑ Although the ink cartridges may contain recycled materials, this does not affect printer function or performance.
- ❑ Specifications and appearance of the ink cartridge are subject to change without prior notice for improvement.
- ❑ Do not disassemble or remodel the ink cartridge, otherwise you may not be able to print normally.
- ❑ You cannot use the cartridges that came with the printer for the replacement.
- ❑ Quoted yields may vary depending on the images that you are printing, the paper type that you are using, the frequency of your prints and environmental conditions such as temperature.
- ❑ Finish ink cartridge replacement promptly. Do not leave the printer with the ink cartridges removed.

Ink Consumption

- ❑ To maintain optimum print head performance, some ink is consumed from all cartridges during maintenance operations. Ink may also be consumed when you replace ink cartridges or turn the printer on.
- ❑ When printing in monochrome or grayscale, color inks instead of black ink may be used depending on the paper type or print quality settings. This is because a mixture of color inks is used to create black.

Replacing Ink Cartridges

- ❑ The ink in the ink cartridges supplied with your printer is partly used during initial setup. In order to produce high quality printouts, the print head in your printer will be fully charged with ink. This one-off process consumes a quantity of ink and therefore these cartridges may print fewer pages compared to subsequent ink cartridges.

Replacing Ink Cartridges



Caution:

Be careful not to trap your hand or fingers when opening or closing the scanner unit. Otherwise you may be injured.



Important:

Finish ink cartridge replacement promptly. Do not leave the printer with the ink cartridges removed.

Note:

- ❑ You can continue printing even after the printer indicates that the ink is low. However, prepare new ink cartridges as soon as possible.
- ❑ If you replace the ink cartridges while copying, the originals may move out of place. Press the ⏏ button to cancel and replace the originals.

1. If the CD/DVD tray has been inserted, remove the tray.

2. Do one of the following.

- ❑ When prompted to replace ink cartridges

Check which ink cartridge needs to be replaced, touch **Proceed**, and then select **Yes, replace now**. Remove the new ink cartridge from its package.

- ❑ When replacing ink cartridges before they are expended

Enter **Setup** from the home screen, and then select **Maintenance > Ink Cartridge(s) Replacement**. Touch **Proceed**, remove the new ink cartridge from its package, and then press the ⬅ button.



Important:

- ❑ When replacing the black ink cartridge, gently shake the new black ink cartridge four or five times and then remove it from its package. When replacing other color cartridges and the photo black cartridge, remove the new color cartridges and the photo black cartridge from their package without shaking.

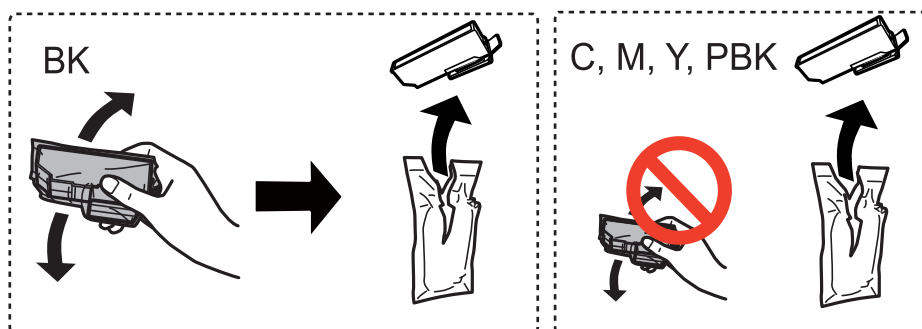

- ❑ Do not shake cartridges after opening the package, as they may leak.

Replacing Ink Cartridges

3. Make sure the cap is facing up, and then remove it.

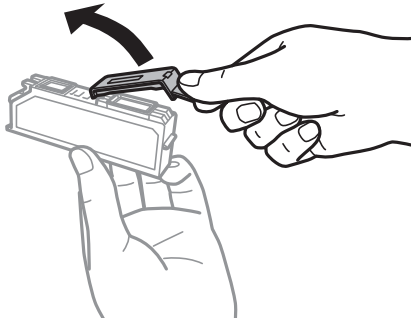

Important:

Do not touch the sections shown in the illustration. Doing so may prevent normal operation and printing.

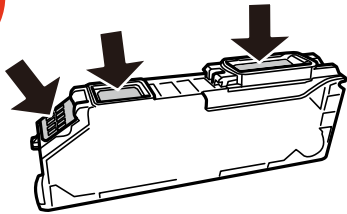

4. Open the scanner unit with the document cover closed.



Replacing Ink Cartridges

5. Push the tab to unlock the ink cartridge holder, and then remove the cartridge diagonally.

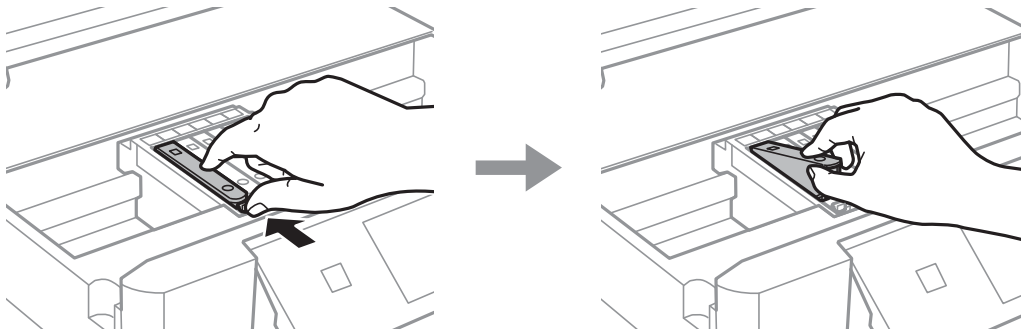
**Important:**

If you remove the cartridge from the printer for later use or to dispose of it, make sure you put the cap back on the cartridge's ink supply port to prevent ink from drying out or to prevent surrounding areas from getting smeared by ink.

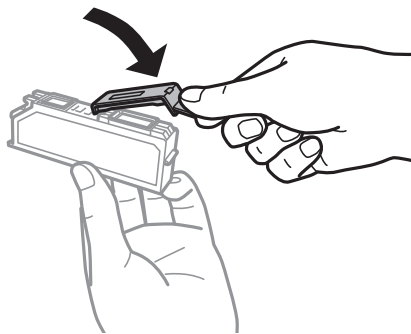

6. Insert the ink cartridge diagonally into the cartridge holder and gently push it down until it clicks into place.

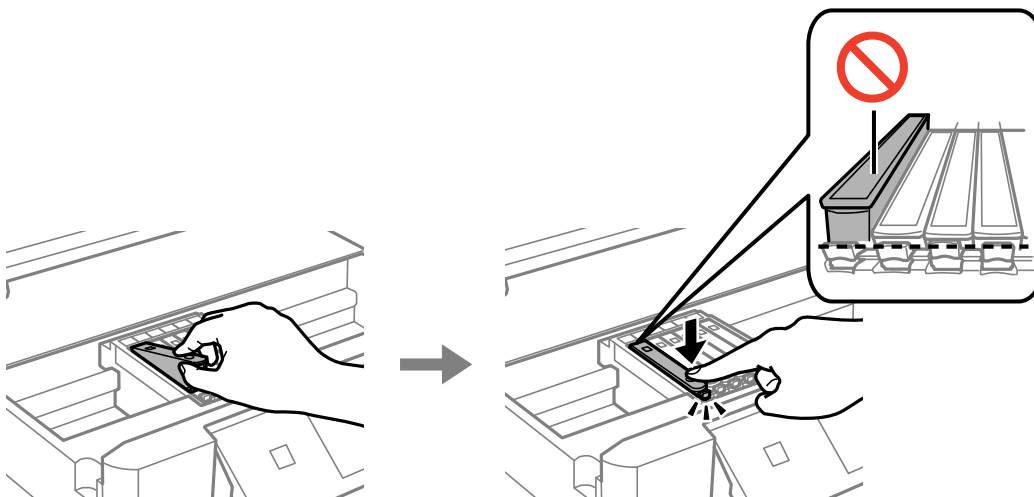

7. Close the scanner unit, and then press the  button.

Replacing Ink Cartridges

8. Follow the on-screen instructions.

**Important:**

- ☐ After installing the ink cartridge, the power light continues to flash while the printer is charging ink. Do not turn off the printer during ink charging. If the ink charging is incomplete, you may not be able to print.
- ☐ Do not insert the CD/DVD tray until ink charging is complete.

Related Information

- ➔ [“Ink Cartridge Codes” on page 125](#)
- ➔ [“Ink Cartridge Handling Precautions” on page 126](#)

Temporarily Printing with Black Ink

When color ink or photo black ink is expended but black ink still remains while printing from a computer, you can use the following settings to continue printing for a short time using only black ink.

- ☐ Type of paper: plain papers, Envelope
- ☐ Color: **Grayscale**
- ☐ Borderless: Not selected
- ☐ EPSON Status Monitor 3: Enabled (for Windows only)

Because this feature is only available for approximately five days, replace the expended ink cartridge as soon as possible.

Note:

- ☐ If **EPSON Status Monitor 3** is disabled, access the printer driver, click **Extended Settings** on the **Maintenance** tab, and then select **Enable EPSON Status Monitor 3**.
- ☐ The available period varies depending on the usage conditions.

Replacing Ink Cartridges

Temporarily Printing with Black Ink - Windows

1. When the following window is displayed, cancel printing.

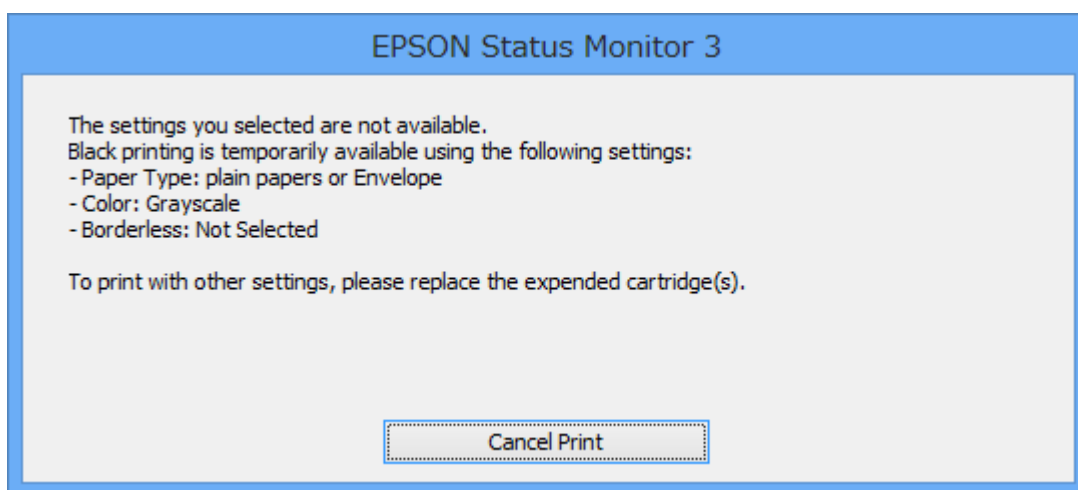
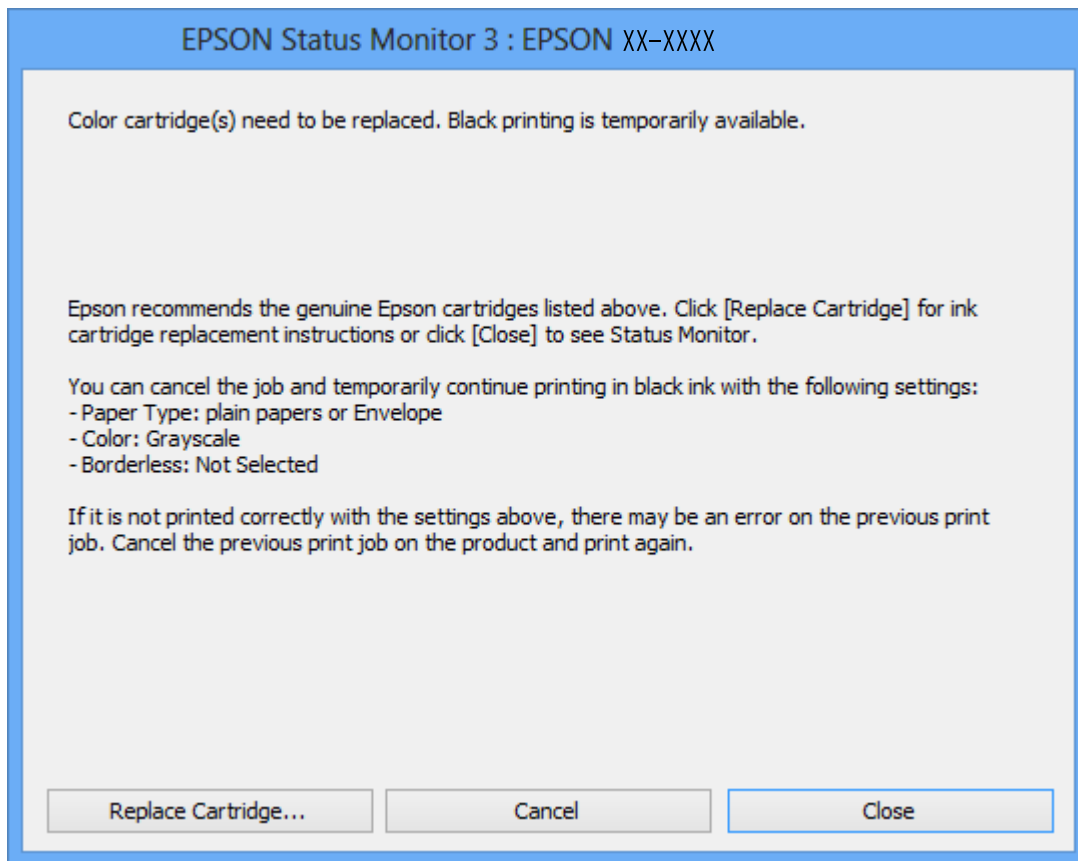
**Note:**

If you cannot cancel printing from the computer, cancel using the printer's control panel.

2. Access the printer driver window.
3. Clear **Borderless** on the **Main** tab.
4. Select **plain papers** or **Envelope** as the **Paper Type** setting on the **Main** tab.

Replacing Ink Cartridges

5. Select **Grayscale**.
6. Set the other items on the **Main** and **More Options** tabs as necessary, and then click **OK**.
7. Click **Print**.
8. Click **Print in Black** in the window displayed.

Related Information

- ➔ [“Loading Paper in the Paper Cassette 1” on page 25](#)
- ➔ [“Loading Paper in the Paper Cassette 2” on page 29](#)
- ➔ [“Loading Paper in the Rear Paper Feed Slot” on page 33](#)
- ➔ [“Printing Basics - Windows” on page 59](#)

Temporarily Printing with Black Ink - Mac OS X

Note:

To use this feature through a network, connect with **Bonjour**.

1. Click the printer icon in the **Dock**.
2. Cancel the job.

Note:

If you cannot cancel printing from the computer, cancel using the printer's control panel.

3. Select **System Preferences** from the  menu > **Printers & Scanners** (or **Print & Scan**, **Print & Fax**), and then select the printer. Click **Options & Supplies** > **Options** (or **Driver**).
4. Select **On** as the **Permit temporary black printing** setting.
5. Access the print dialog.
6. Select **Print Settings** from the pop-up menu.
7. Select any paper size except for a borderless size as the **Paper Size** setting.
8. Select **plain papers** or **Envelope** as the **Media Type** setting.
9. Select **Grayscale**.
10. Set the other items as necessary.
11. Click **Print**.

Related Information

- ➔ [“Canceling Printing” on page 83](#)
- ➔ [“Loading Paper in the Paper Cassette 1” on page 25](#)
- ➔ [“Loading Paper in the Paper Cassette 2” on page 29](#)
- ➔ [“Loading Paper in the Rear Paper Feed Slot” on page 33](#)

➔ [“Printing Basics - Mac OS X” on page 61](#)

Conserving Black Ink when the Black Ink Is Low (for Windows Only)

When black ink is running low and there is enough color ink remaining, you can use a mixture of color inks to create black. You can continue printing while preparing a replacement black ink cartridge.

This feature is only available when you select the following settings in the printer driver.

- ☐ Paper Type: **plain papers**
- ☐ Quality: **Standard**
- ☐ EPSON Status Monitor 3: Enabled

Note:

- ☐ If **EPSON Status Monitor 3** is disabled, access the printer driver, click **Extended Settings** on the **Maintenance** tab, and then select **Enable EPSON Status Monitor 3**.
- ☐ Composite black looks slightly different from pure black. In addition, the print speed is reduced.
- ☐ To maintain the quality of the print head, black ink is also consumed.

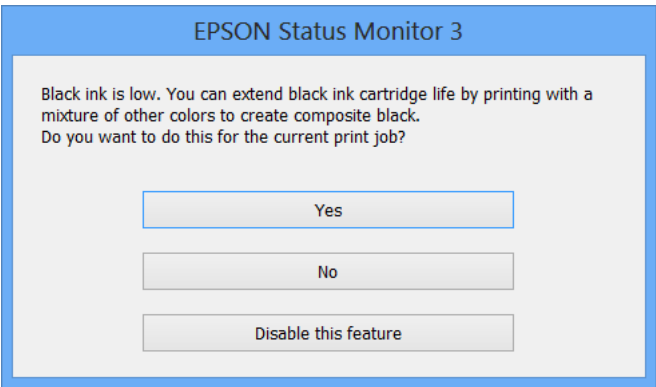

Menu	Descriptions
Yes	Select to use a mixture of color inks and photo black ink to create black. This window is displayed the next time you print a similar job.
No	Select to continue using the remaining black ink. This window is displayed the next time you print a similar job.
Disable this feature	Select to continue using the remaining black ink. This window is not displayed until you replace the black ink cartridge and it runs low again.

Maintaining the Printer

Checking and Cleaning the Print Head

If the nozzles are clogged, the printouts become faint, there is visible banding, or unexpected colors appear. When print quality has declined, use the nozzle check feature and check if the nozzles are clogged. If the nozzles are clogged, clean the print head.



Important:

Do not open the scanner unit or turn off the printer during head cleaning. If the head cleaning is incomplete, you may not be able to print.

Note:

- ❑ Because print head cleaning uses some ink, clean the print head only if quality declines.
- ❑ When ink is low, you may not be able to clean the print head.
- ❑ If print quality has not improved after repeating nozzle check and head cleaning about two times, wait for at least six hours without printing, and then run the nozzle check again and repeat the head cleaning if necessary. We recommend to turn off the printer. If print quality has still not improved, contact Epson support.
- ❑ To prevent the print head from drying out, always turn the printer off by pressing the  button.

Checking and Cleaning the Print Head - Control Panel

1. Load A4-size plain paper in the paper cassette.
2. Enter **Setup** from the home screen.
3. Select **Maintenance > Nozzle Check**.
4. Follow the on-screen instructions to print the nozzle check pattern.
5. Examine the printed pattern. If there are broken lines or missing segments as shown in the "NG" pattern, the print head nozzles may be clogged. Go to the next step. If you cannot see any broken lines or missing segments as in the following "OK" pattern, the nozzles are not clogged. Select **Done** to exit.

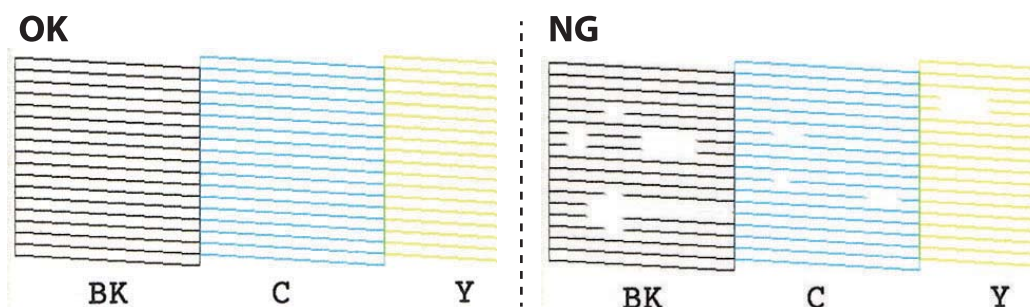

6. Select **Clean the Print Head**.
7. Follow the on-screen instructions to clean the print head.

Maintaining the Printer

8. When cleaning is finished, select **Print Nozzle Check Pattern**, and then follow the on-screen instructions to print the nozzle check pattern again. Repeat cleaning and printing the pattern until all lines are printed completely.

Related Information

- ➔ [“Loading Paper in the Paper Cassette 2” on page 29](#)

Checking and Cleaning the Print Head - Windows

1. Load A4-size plain paper in the paper cassette.
2. Access the printer driver window.
3. Click **Nozzle Check** on the **Maintenance** tab.
4. Follow the on-screen instructions.

Related Information

- ➔ [“Loading Paper in the Paper Cassette 2” on page 29](#)
➔ [“Windows Printer Driver” on page 152](#)

Checking and Cleaning the Print Head - Mac OS X

1. Load A4-size plain paper in the paper cassette.
2. Select **System Preferences** from the  menu > **Printers & Scanners** (or **Print & Scan**, **Print & Fax**), and then select the printer.
3. Click **Options & Supplies** > **Utility** > **Open Printer Utility**.
4. Click **Nozzle Check**.
5. Follow the on-screen instructions.

Related Information

- ➔ [“Loading Paper in the Paper Cassette 2” on page 29](#)

Aligning the Print Head

If you notice a misalignment of vertical lines or blurred images, align the print head.

Aligning the Print Head - Control Panel

1. Load A4-size plain paper in the paper cassette.

Maintaining the Printer

2. Enter **Setup** from the home screen.
3. Select **Maintenance** > **Print Head Alignment**.
4. Follow the on-screen instructions to print the alignment pattern.
5. Follow the on-screen instructions to align the print head. Find and select the number for the most solid pattern in each group using the – or + button.

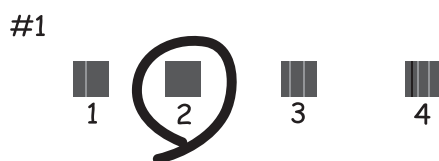
**Note:**

- ❑ The test pattern may vary by model.
- ❑ If print quality is not improved, align the print head from a computer.

Related Information

- ➔ [“Loading Paper in the Paper Cassette 2” on page 29](#)

Aligning the Print Head - Windows

1. Load A4-size plain paper in the paper cassette.
2. Access the printer driver window.
3. Click **Print Head Alignment** on the **Maintenance** tab.
4. Follow the on-screen instructions.

Related Information

- ➔ [“Loading Paper in the Paper Cassette 2” on page 29](#)
- ➔ [“Windows Printer Driver” on page 152](#)

Aligning the Print Head - Mac OS X

1. Load A4-size plain paper in the paper cassette.
2. Select **System Preferences** from the  menu > **Printers & Scanners** (or **Print & Scan**, **Print & Fax**), and then select the printer.
3. Click **Options & Supplies** > **Utility** > **Open Printer Utility**.

Maintaining the Printer

4. Click **Print Head Alignment**.
5. Follow the on-screen instructions.

Related Information

➔ [“Loading Paper in the Paper Cassette 2” on page 29](#)

Cleaning the Paper Path

When the printouts are smeared or scuffed, clean the roller inside. You cannot use the cleaning sheet that came with Epson paper.

**Important:**

Do not use tissue paper to clean the inside of the printer. The print head nozzles may be clogged with lint.

1. Make sure there is no dust or stains on the scanner glass and the document cover.
2. Load A4-size plain paper in the paper cassette.
3. Start copying without placing an original on the scanner glass.

Note:

Repeat this procedure until the paper is not smeared with ink. If you are using the rear paper feed slot, load A4-size plain paper after starting to copy.

Related Information

- ➔ [“Loading Paper in the Paper Cassette 2” on page 29](#)
- ➔ [“Loading Paper in the Rear Paper Feed Slot” on page 33](#)
- ➔ [“Copying Basics” on page 84](#)

Cleaning the Scanner Glass

When the copies or scanned images are smeared or scuffed, clean the scanner glass.

**Caution:**

Be careful not to trap your hand or fingers when opening or closing the document cover. Otherwise you may be injured.

**Important:**

Never use alcohol or thinner to clean the printer. These chemicals can damage the printer.

Maintaining the Printer

1. Open the document cover.

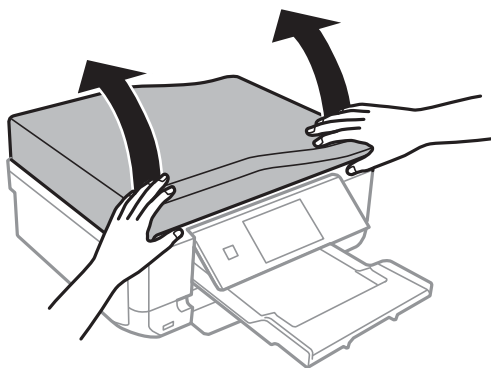

2. Use a soft, dry, clean cloth to clean the surface of the scanner glass.

Note:

- ❑ If the glass surface is stained with grease or some other hard-to-remove material, use a small amount of glass cleaner and a soft cloth to remove it. Wipe off all remaining liquid.
- ❑ Do not press the glass surface too hard.
- ❑ Be careful not to scratch or damage the surface of the glass. A damaged glass surface can decrease the scan quality.

Cleaning the ADF

When the copied or scanned images from the ADF are smeared or the originals do not feed in the ADF correctly, clean the ADF.



Caution:

Be careful not to trap your hand or fingers when opening or closing the document cover. Otherwise you may be injured.



Important:

Never use alcohol or thinner to clean the printer. These chemicals can damage the printer.

1. Open the ADF cover.

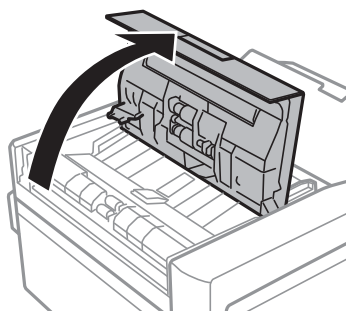

Maintaining the Printer

2. Use a soft, dry, clean cloth to clean the roller and the interior of the ADF, and then close the ADF cover.

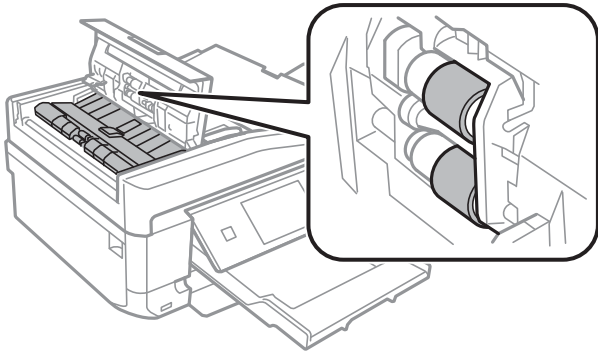

3. Open the document cover.

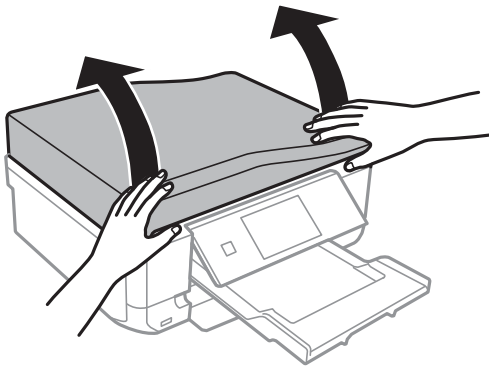

4. Use a soft, dry, clean cloth to clean the part that is shown in the illustration.

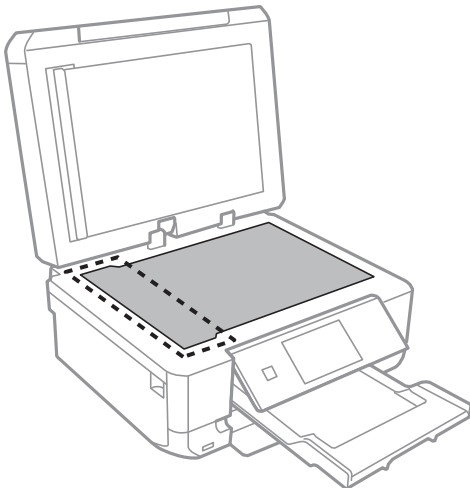

Note:

- ❑ If the glass surface is stained with grease or some other hard-to-remove material, use a small amount of glass cleaner and a soft cloth to remove it. Wipe off all remaining liquid.
- ❑ Do not press the glass surface too hard.
- ❑ Be careful not to scratch or damage the surface of the glass. A damaged glass surface can decrease the scan quality.

Maintaining the Printer

5. Remove the document mat.

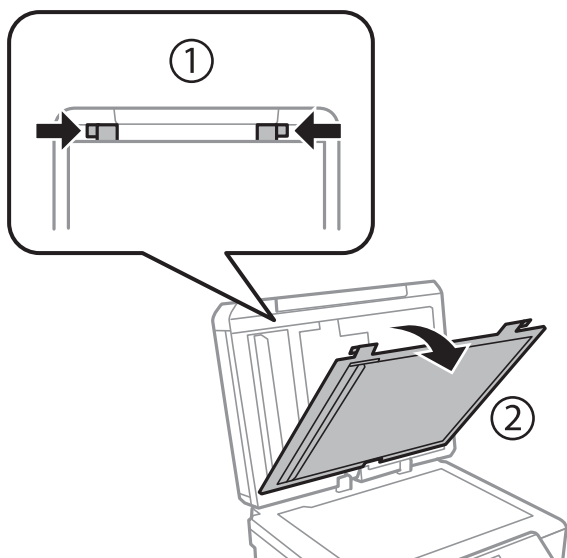

6. Use a soft, dry, clean cloth to clean the clear parts on the reverse side of the document mat.

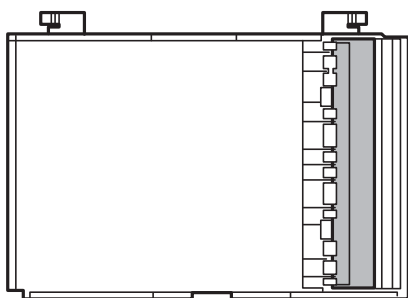

7. Attach the document mat, and then close the document cover.

Saving the Power

The printer enters sleep mode automatically if no operations are performed for a set period. You can adjust the time before power management is applied. Any increase will affect the printer's energy efficiency. Please consider the environment before making any change.

Depending on the production date and the location of purchase, the printer may have a feature that turns it off automatically if it is not connected to the network for 30 minutes.

Saving the Power - Control Panel

1. Enter **Setup** from the home screen.
2. Select **Printer Setup**.

Maintaining the Printer

3. Select **Sleep Timer** or **Auto Power Off**.

Note:

*Your product may or may not have the **Auto Power Off** feature available depending on the production date and the location of purchase.*

4. Select the setting.

Saving the Power - Windows

1. Access the printer driver window.
2. Click **Printer and Option Information** on the **Maintenance** tab.
3. Select the time period before the printer enters sleep mode as the **Sleep Timer** setting, and click **Send**.
4. Click **OK**.

Saving the Power - Mac OS X

1. Select **System Preferences** from the  menu > **Printers & Scanners** (or **Print & Scan**, **Print & Fax**), and then select the printer.
2. Click **Options & Supplies** > **Utility** > **Open Printer Utility**.
3. Click **Printer Settings**.
4. Select the time period before the printer enters sleep mode as the **Sleep Timer** setting, and click **Apply**.

Menu Options for Setup Mode

By selecting **Setup** on the home screen from the control panel, you can make printer settings or perform printer maintenance.

Menu Options for Ink Levels

Select the menus on the control panel as described below.

Setup > Ink Levels

Displays the approximate levels of the ink cartridges. When an ! icon is displayed, the ink cartridge is running low. When a X mark is displayed, the ink cartridge is expended.

Menu Options for Maintenance

Select the menus on the control panel as described below.

Setup > Maintenance

Nozzle Check

Prints a pattern to check if the print head nozzles are clogged.

Head Cleaning

Cleans clogged nozzles in the print head.

Print Head Alignment

Adjusts the print head to improve print quality.

Ink Cartridge(s) Replacement

Use this feature to replace the ink cartridges before the ink is expended.

Related Information

➔ [“Checking and Cleaning the Print Head” on page 135](#)

➔ [“Aligning the Print Head” on page 136](#)

Menu Options for Printer Setup

Select the menus on the control panel as described below.

Setup > Printer Setup

Menu Options for Setup Mode

Paper Source Setting

☐ Paper Setup

Select the paper size and paper type you loaded in the paper source.

☐ Paper Configuration

Automatically displays the paper settings screen when paper is loaded. You can set the paper size and paper type on the screen.

The paper settings are stored in the printer and used to alert you if the paper size and type for the print job sent from a computer or smart device do not match the printer's settings. Also, enabling this feature allows you to print using AirPrint.

If you disable this feature, you do not need to set the paper size and type every time you load paper, however, the paper mismatch alert is not displayed and AirPrint is disabled.

CD/DVD

Adjusts the printing position of a CD/DVD by moving up, down, left, or right to fit.

Stickers

Adjusts the printing position of a photo sticker by moving up, down, left, or right to fit.

Thick Paper

Use this feature if ink smears and the paper gets dirty. When enabled, the printing speed may be slower. Only enable this setting when ink smears. This feature is disabled when the power is turned off.

Sound

Adjusts the volume and turns sound on or off when you press buttons or an error occurs.

Quiet Mode

Reduces the noise the printer makes, however, this may reduce print speed. Depending on the paper type and print quality settings you selected, there may be no difference in the printer's noise level.

Screen Saver

By selecting **Memory Card Data**, photos are displayed sequentially when no operations are performed for about three minutes.

Auto Power Off

Turns the printer off after 30 minutes when all network ports including the LINE port are disconnected.

Your product may or may not have this feature available depending on the production date and the location of purchase.

Sleep Timer

Select the time period before the printer enters sleep mode (energy saving mode) when no operations are performed. The LCD screen turns black when the set time passes.

Clear All Settings

Resets the settings in **Printer Setup** to their defaults.

Menu Options for Basic Setup

Select the menus on the control panel as described below.

Setup > Basic Setup

Date/Time

Enter the current date and time.

Daylight Saving Time

Select the summer time setting that applies to your area.

Country/Region

Select the country or region.

Language

Select the display language.

Menu Options for Network Settings

Select the menus on the control panel as described below.

Setup > Network Settings

Network Status

Displays or prints the network settings and connection status.

Wi-Fi Setup

See the *Network Guide* to make the following settings.

☐ Wi-Fi Setup Wizard

Select a SSID, enter a password, and then connect the printer to a wireless (Wi-Fi) network.

☐ Push Button Setup (WPS)

Connects the printer to a wireless (Wi-Fi) network by pressing a WPS push button on a wireless router.

☐ PIN Code Setup (WPS)

In the wireless router utility, enter the PIN code displayed on the printer's screen to connect the printer to a wireless (Wi-Fi) network.

☐ Wi-Fi Auto Connect

Connects the printer to a wireless (Wi-Fi) network using a computer that is connected to the access point. Insert the software disc supplied with the printer into the computer, and then follow the on-screen instructions. When you are prompted to operate the printer, run this menu.

☐ Disable Wi-Fi

Disables the connection by turning off the wireless signal without deleting the network information. To enable the connection, set up the wireless (Wi-Fi) network again.

Menu Options for Setup Mode

☐ Wi-Fi Direct Setup

Connects the printer to a wireless (Wi-Fi) network without a wireless router.

Manual Network Setup

Changes the network settings, such as the printer name or TCP/IP. See the *Network Guide* for more details.

Network Connection Check

Checks the status of the network connection and prints the network connection check report. If there are any problems with the connection, see the check report to solve the problem. See the *Network Guide* for more details.

Menu Options for Epson Connect Services

Select the menus on the control panel as described below.

Setup > Epson Connect Services

Status

Check whether or not the printer is registered and connected to the Epson Connect services.

Email Address

Check the printer's email address that is registered to the Epson Connect services.

Register/Delete

Register or delete the printer to or from the Epson Connect services.

Suspend/Resume

Select whether to suspend or resume Epson Connect services.

Menu Options for Google Cloud Print Services

Select the menus on the control panel as described below.

Setup > Google Cloud Print Services

Status

Check whether or not the printer is registered and connected to the Google Cloud Print services.

Suspend/Resume

Select whether to suspend or resume Google Cloud Print services.

Restore Default Settings

Resets the settings to their defaults.

Menu Options for File Sharing Setup

Select the menus on the control panel as described below.

Setup > File Sharing Setup

Select the connection method between the printer and a computer that will have write access to the memory card inserted in the printer. Read and write access is given to the computer with the priority connection. Only read access is given to other computers.

Related Information

➡ [“Accessing a Memory Card From a Computer” on page 206](#)

Menu Options for Home NW Print Settings

Select the menus on the control panel as described below.

Setup > Home NW Print Settings

Make print settings for printing from an external device that is connected to a home network.

Related Information

➡ [“Menu Options for Printing from the Control Panel” on page 56](#)

Menu Options for External Device Setup

Select the menus on the control panel as described below.

Setup > External Device Setup

Change the print settings to print directly from an external device such as a digital camera. For explanations on each setting item, see the descriptions of the menu options for printing from the control panel.

Related Information

➡ [“Menu Options for Printing from the Control Panel” on page 56](#)

Menu Options for Guide Functions

Select the menus on the control panel as described below.

Setup > Guide Functions

Menu Options for Setup Mode

Paper Setting Alert

Displays a warning if the paper settings (print settings) for the print job do not match the printer's paper settings made when you loaded the paper. This setting prevents misprinting. However, the paper setting screen is not displayed when **Paper Configuration** is disabled in the following menus.

Setup > Printer Setup > Paper Source Setting

Document Alert

Displays a warning when an original has been left on the scanner glass when the document cover is not open even though copying and scanning using the control panel is complete.

Auto Selection Mode

When any of the following operations are performed, the menus appropriate to the operation are displayed.

- ☐ A memory card is inserted.
- ☐ An original is placed on the scanner glass.
- ☐ An original is placed on the ADF.

All Functions

Enables or disables all guidance functions.

Clear All Settings

Resets the **Guide Functions** settings to their defaults.

Menu Options for Firmware Update

Select the menus on the control panel as described below.

Setup > Firmware Update

Update

Checks if the latest version of the firmware has been uploaded to the network server. If an update is available, you can select whether or not to start updating.

Current Version

Displays the current firmware version of your printer.

Notification

Checks for firmware updates periodically and notifies you if an update is available.

Related Information

➔ [“Updating the Printer's Firmware using the Control Panel” on page 164](#)

Menu Options for Restore Default Settings

Select the menus on the control panel as described below.

Setup > Restore Default Settings

Fax Send/Receive Settings

Resets the fax settings in the following menus to their defaults.

Setup > Fax Settings

Fax Data Settings

Resets the contacts list for faxing (speed dial and group dial) and sender settings to their defaults.

Network Settings

Resets the network settings to their defaults.

All Except Network & Fax Settings

Resets all settings except for network and fax settings to their defaults.

All Settings

Resets all settings to their defaults.

Network Service and Software Information

This section introduces the network services and software products available for your printer from the Epson website or the supplied CD.

Epson Connect Service

By using Epson Connect service available on the Internet, you can print from your smartphone, tablet PC, or laptop, anytime and practically anywhere.

The features available on the Internet are as follows.

Email Print	Epson iPrint remote print	Scan to Cloud	Remote Print Driver
✓	✓	✓	✓

See the Epson Connect portal website for details.

<https://www.epsonconnect.com/>

<http://www.epsonconnect.eu> (Europe only)

Web Config

Web Config is an application that runs in a web browser, such as Internet Explorer and Chrome, on a computer or smart device. You can confirm the printer status or change the network service and printer settings. To use the Web Config, connect the printer and the computer or device to the same network.

Note:

The following browsers are supported.

OS	Browser
Windows XP or later	Internet Explorer 8 or later, Firefox*, Chrome*
Mac OS X v10.6.8 or later	Safari*, Firefox*, Chrome*
iOS*	Safari*
Android 2.3 or later	Default browser
Chrome OS*	Default browser

*: Use the latest version.

Running Web Config on a Web Browser

1. Check the printer's IP address.

Press the network icon (for example ) from the home screen, and then press **See Connection Details**. Check the printer's IP address on the screen displayed.

2. Launch a Web browser from a computer or smart device, and then enter the printer's IP address.

Format:

IPv4: http://the printer's IP address/

IPv6: http://[the printer's IP address]/

Examples:

IPv4: http://192.168.100.201/

IPv6: http://[2001:db8::1000:1]/

Note:

Using the smart device, you can also run Web Config from the maintenance screen of Epson iPrint.

Related Information

➔ [“Using Epson iPrint” on page 78](#)

Running Web Config on Windows

When connecting a computer to the printer using WSD, follow the steps below to run Web Config.

1. Access the devices and printers screen in Windows.
 - ☐ Windows 8.1/Windows 8
Select **Desktop > Settings > Control Panel > View devices and printers in Hardware and Sound (or Hardware)**.
 - ☐ Windows 7
Click the start button, and select **Control Panel > View devices and printers in Hardware and Sound**.
 - ☐ Windows Vista
Click the start button, and select **Control Panel > Printers in Hardware and Sound**.
2. Right-click on your printer and select **Properties**.
3. Select the **Web Service** tab and click the URL.

Running Web Config on Mac OS X

1. Select **System Preferences** from the  menu > **Printers & Scanners** (or **Print & Scan, Print & Fax**), and then select the printer.
2. Click **Options & Supplies > Show Printer Webpage**.

Windows Printer Driver

The printer driver controls the printer according to the commands from an application. Making settings on the printer driver provides the best printing results. You can also check the status of the printer or keep it in top operating condition using the printer driver utility.

Note:

*You can change the language of the printer driver. Select the language you want to use from the **Language** setting on the **Maintenance** tab.*

Accessing the printer driver from applications

To make settings that apply only to the application you are using, access from that application.

Select **Print** or **Print Setup** from the **File** menu. Select your printer, and then click **Preferences** or **Properties**.

Note:

Operations differ depending on the application. See the application's help for details.

Accessing the printer driver from the control panel

To make settings that apply to all of the applications, access from the control panel.

☐ Windows 8.1/Windows 8

Select **Desktop > Settings > Control Panel > View devices and printers** in **Hardware and Sound**. Right-click on your printer, or press and hold it and then select **Printing preferences**.

☐ Windows 7

Click the start button, and select **Control Panel > View devices and printers** in **Hardware and Sound**. Right-click on your printer and select **Printing preferences**.

☐ Windows Vista

Click the start button, and select **Control Panel > Printers** in **Hardware and Sound**. Right-click on your printer and select **Printing preferences**.

☐ Windows XP

Click the start button, and select **Control Panel > Printers and Other Hardware > Printers and Faxes**. Right-click on your printer and select **Printing preferences**.

Accessing the printer driver from the printer icon on the task bar

The printer icon on the desktop task bar is a shortcut icon allowing you to quickly access the printer driver.

If you click the printer icon and select **Printer Settings**, you can access the same printer settings window as the one displayed from the control panel. If you double-click this icon, you can check the status of the printer.

Note:

*If the printer icon is not displayed on the task bar, access the printer driver window, click **Monitoring Preferences** on the **Maintenance** tab, and then select **Register the shortcut icon to the taskbar**.*

Guide to Windows Printer Driver

Help is available in the printer driver for Windows. To view explanations of the setting items, right-click on each item, and then click **Help**.

Network Service and Software Information

Main Tab

You can make basic settings for printing, such as paper type or paper size.

You can also make settings for printing both sides of the paper or printing multiple pages on one sheet.

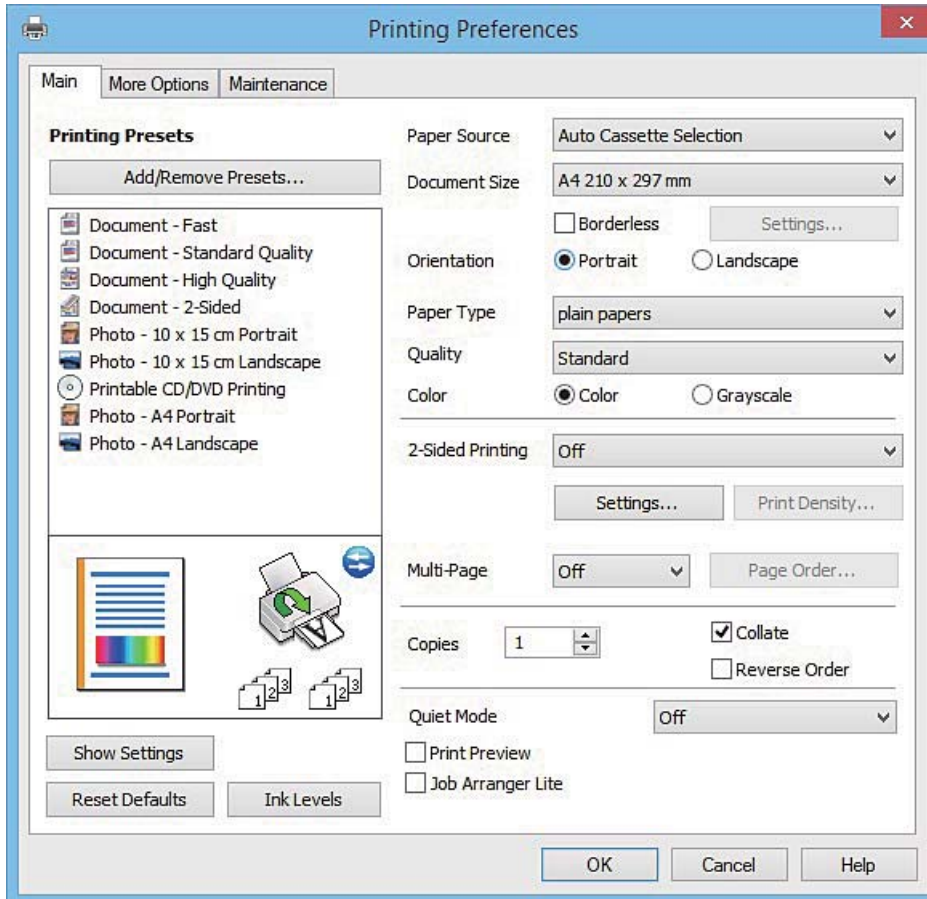

Network Service and Software Information

More Options Tab

You can select additional layout and printing options such as changing the size of a printout or making color corrections.

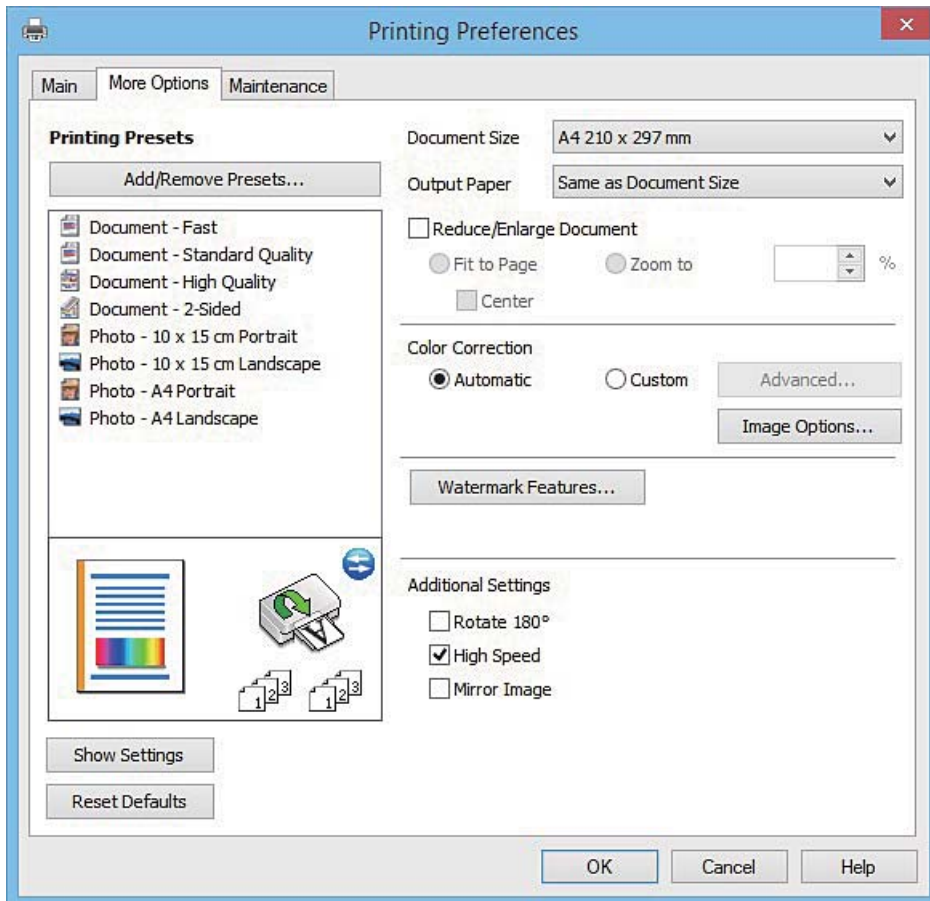

Network Service and Software Information

Maintenance Tab

You can run maintenance features such as nozzle check and print head cleaning, and by starting **EPSON Status Monitor 3**, you can check printer status and error information.

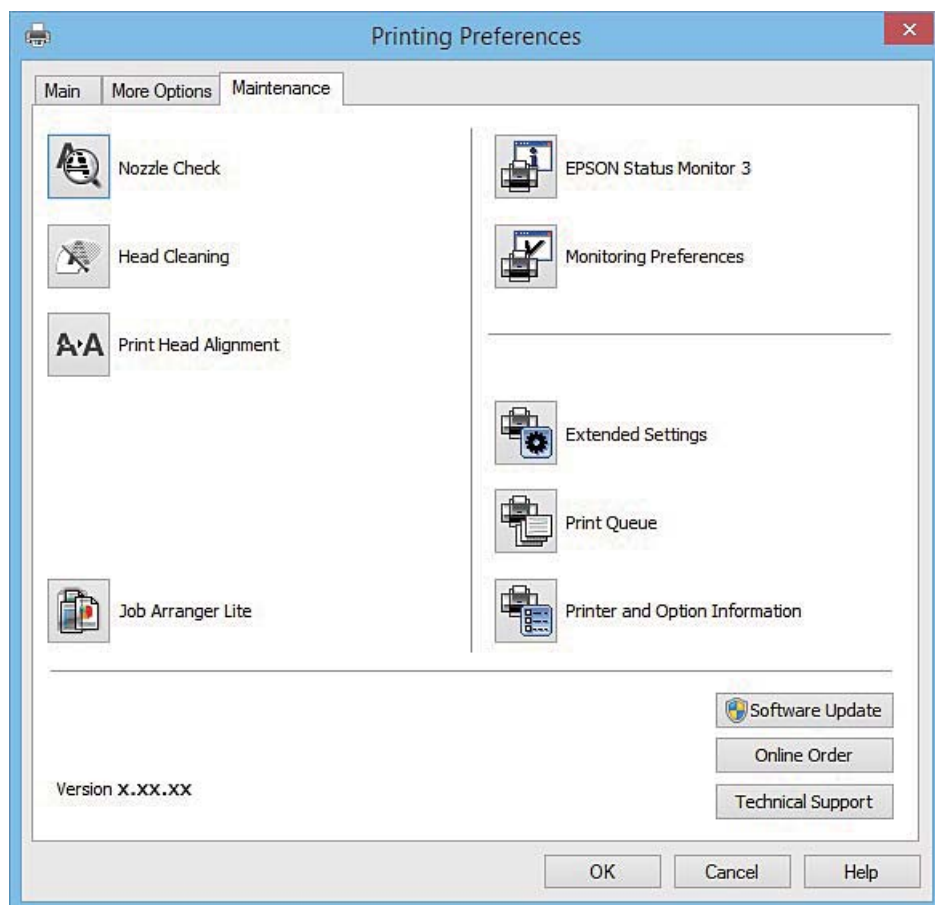

Making Operation Settings for the Windows Printer Driver

You can make settings such as enabling **EPSON Status Monitor 3**.

1. Access the printer driver window.
2. Click **Extended Settings** on the **Maintenance** tab.
3. Make the appropriate settings, and then click **OK**.
See the online help for explanations of the setting items.

Related Information

➡ [“Windows Printer Driver” on page 152](#)

Mac OS X Printer Driver

The printer driver controls the printer according to the commands from an application. Making settings on the printer driver provides the best printing results. You can also check the status of the printer or keep it in top operating condition using the printer driver utility.

Accessing the printer driver from applications

Click **Page Setup** or **Print** on the **File** menu of your application. If necessary, click **Show Details** (or ▼) to expand the print window.

Note:

Depending on the application being used, **Page Setup** may not be displayed in the **File** menu, and the operations for displaying the print screen may differ. See the application's help for details.

Starting the utility

Select **System Preferences** from the  menu > **Printers & Scanners** (or **Print & Scan**, **Print & Fax**), and then select the printer. Click **Options & Supplies** > **Utility** > **Open Printer Utility**.

Guide to Mac OS X Printer Driver

Print dialog

Switch the pop-up menu on the center of the screen to show more items.

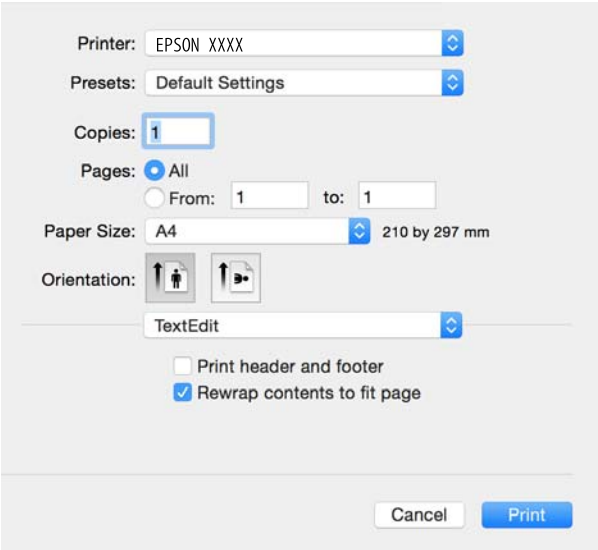

Pop-up Menu	Descriptions
Print Settings	You can make the basic print settings such as paper type and print quality.
Two-sided Printing Settings	You can select a binding direction for 2-sided printing or select a document type.
Layout	You can select a layout for printing several pages on one sheet or select to print a border.

Network Service and Software Information

Pop-up Menu	Descriptions
Paper Handling	You can reduce or enlarge the size of the print job to automatically fit the paper size you loaded.
Color Matching	You can adjust the colors.
Color Options	When you select EPSON Color Controls from the Color Matching menu, you can select a color correction method.

Note:

On Mac OS X v10.8.x or later, if **Print Settings** menu is not displayed, Epson printer driver has not been installed correctly.

Select **System Preferences** from the  menu > **Printers & Scanners** (or **Print & Scan**, **Print & Fax**), remove the printer, and then add the printer again. See the following to add a printer.

<http://epson.sn>

Epson Printer Utility

You can run a maintenance feature such as nozzle check and print head cleaning, and by starting **EPSON Status Monitor**, you can check printer status and error information.

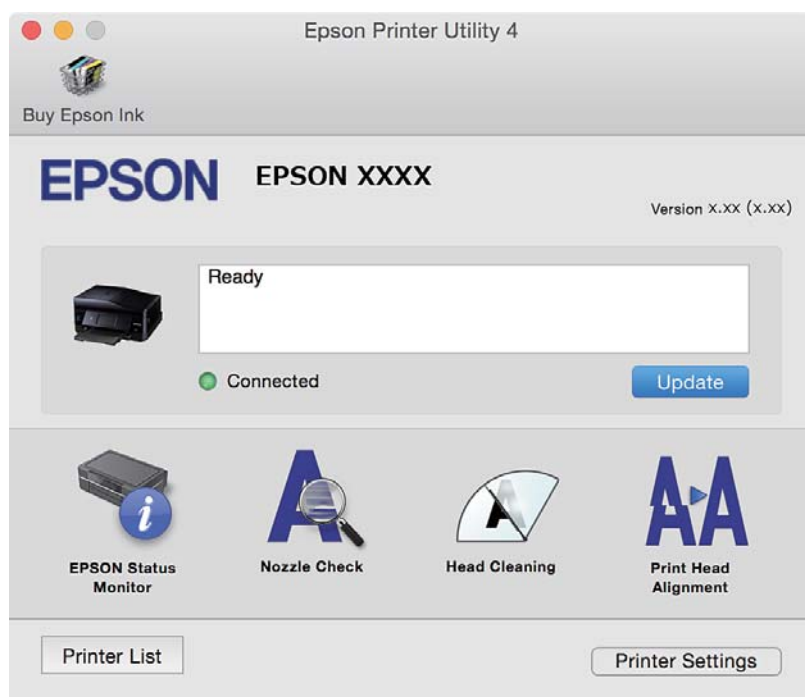

Making Operation Settings for the Mac OS X Printer Driver

Accessing the Operation Settings Window of the Mac OS X Printer Driver

Select **System Preferences** from the  menu > **Printers & Scanners** (or **Print & Scan**, **Print & Fax**), and then select the printer. Click **Options & Supplies** > **Options** (or **Driver**).

Operation Settings of the Mac OS X Printer Driver

- ☐ Thick paper and envelopes: Prevents the ink from smearing when printing on thick paper. However, this may reduce print speed.
- ☐ Skip Blank Page: Avoids printing blank pages.
- ☐ Quiet Mode: Reduces the noise the printer makes, however, may reduce print speed.
- ☐ Permit temporary black printing: Prints only with black ink temporarily.
- ☐ Automatic Cassette Switching: Automatically feeds paper from paper cassette 2 when paper run out in paper cassette 1.
- ☐ High Speed Printing: Prints when the print head moves in both directions. The print speed is faster, but the quality may decline.
- ☐ Warning Notifications: Allows the printer driver to display warning notifications.
- ☐ Establish bidirectional communication: Usually, this should be set to **On**. Select **Off** when acquiring the printer information is impossible because the printer is shared with Windows computers on a network or for any other reason.

Related Information

➔ [“Temporarily Printing with Black Ink” on page 131](#)

EPSON Scan (Scanner Driver)

EPSON Scan is an application for controlling scanning. You can adjust the size, resolution, brightness, contrast, and quality of the scanned image.

Note:

You can also start EPSON Scan from a TWAIN-compliant scanning application.

Starting on Windows

- ☐ Windows 8.1/Windows 8
Enter the application name in the search charm, and then select the displayed icon.
- ☐ Except for Windows 8.1/Windows 8
Click the start button, and select **All Programs** or **Programs** > **EPSON** > **EPSON Scan** > **EPSON Scan**.

Starting on Mac OS X

Note:

EPSON Scan does not support the Mac OS X fast user switching feature. Turn off fast user switching.

Select **Go** > **Applications** > **Epson Software** > **EPSON Scan**.

Epson Event Manager

Epson Event Manager is an application that allows you to manage scanning from the control panel and save images to a computer. You can add your own settings as presets, such as the document type, the save folder location, and the image format. See the application's help for details.

Network Service and Software Information

Starting on Windows

- ❑ Windows 8.1/Windows 8

Enter the application name in the search charm, and then select the displayed icon.

- ❑ Except for Windows 8.1/Windows 8

Click the start button, and select **All Programs** or **Programs** > **Epson Software** > **Event Manager**.

Starting on Mac OS X

Select **Go** > **Applications** > **Epson Software** > **Event Manager**.

Related Information

➔ [“Scanning to a Computer” on page 92](#)

PC-FAX Driver (Fax Driver)

PC-FAX driver is an application that allows you to send a document created on a separate application as a fax directly from the computer. PC-FAX driver is installed when you install FAX Utility. See the application's help for details.

Note:

The operation differs depending on the application you used to create the document. See the application's help for details.

Accessing from Windows

In the application, select **Print** or **Print Setup** from the **File** menu. Select your printer (FAX), and then click **Preferences** or **Properties**.

Accessing from Mac OS X

In the application, select **Print** from the **File** menu. Select your printer (FAX) as the **Printer** setting, and then select **Fax Settings** or **Recipient Settings** from the pop-up menu.

FAX Utility

FAX Utility is an application that allows you to configure various settings for sending faxes from a computer. You can create or edit the contacts list to be used when sending a fax, configure to save received faxes in PDF format on the computer, and so on. See the application's help for details.

Note:

Make sure you have installed the printer driver before installing FAX Utility.

Starting on Windows

- ❑ Windows 8.1/Windows 8

Enter the application name in the search charm, and then select the displayed icon.

- ❑ Except for Windows 8.1/Windows 8

Click the start button, and select **All Programs** (or **Programs**) > **Epson Software** > **FAX Utility**.

Starting on Mac OS X

Select **System Preferences** from the  menu > **Printers & Scanners** (or **Print & Scan**, **Print & Fax**), and then select the printer (FAX). Click **Options & Supplies** > **Utility** > **Open Printer Utility**.

Epson Easy Photo Print

Epson Easy Photo Print is an application that allows you to easily print photos with various layouts. You can preview the photo image and adjust the images or position. You can also print photos with a frame. See the application's help for details.

Note:

To use this application, the printer driver needs to be installed.

Starting on Windows

- ☐ Windows 8.1/Windows 8

Enter the application name in the search charm, and then select the displayed icon.

- ☐ Except for Windows 8.1/Windows 8

Click the start button, and then select **All Programs** or **Programs** > **Epson Software** > **Epson Easy Photo Print**.

Starting on Mac OS X

Select **Go** > **Applications** > **Epson Software** > **Epson Easy Photo Print**.

Epson Print CD

Epson Print CD is an application that allows you to design a CD/DVD label to be printed directly onto a CD/DVD. You can also print a CD/DVD jacket for CD/DVD case. See the application's help for details.

Note:

To use this application, the printer driver needs to be installed.

Starting on Windows

- ☐ Windows 8/Windows 8.1

Enter the application name in the search charm, and then select the displayed icon.

- ☐ Except for Windows 8/Windows 8.1

Click the start button, and then select **All Programs** or **Programs** > **Epson Software** > **Print CD**.

Starting on Mac OS X

Select **Go-Applications** > **Epson Software** > **Print CD** > **Print CD**.

E-Web Print (for Windows Only)

E-Web Print is an application that allows you to easily print web pages with various layouts. See the application's help for details. You can access the help from the **E-Web Print** menu on the **E-Web Print** tool bar.

Starting

When you install E-Web Print, it is displayed in your browser. Click **Print** or **Clip**.

Easy Photo Scan

Easy Photo Scan is an application that allows you to scan photos and easily send the scanned image to a computer or cloud service. You can also easily adjust the scanned image. See the application's help for details.

Note:

To use this application, the scanner driver EPSON Scan needs to be installed.

Starting on Windows

- ☐ Windows 8.1/Windows 8

Enter the application name in the search charm, and then select the displayed icon.

- ☐ Except for Windows 8.1/Windows 8

Click the start button, and select **All Programs** or **Programs > Epson Software > Easy Photo Scan**.

Starting on Mac OS X

Select **Go > Applications > Epson Software > Easy Photo Scan**.

EPSON Software Updater

EPSON Software Updater is an application that checks for new or updated software on the internet and installs it. You can also update the printer's firmware and manual.

Starting on Windows

- ☐ Windows 8.1/Windows 8

Enter the application name in the search charm, and then select the displayed icon.

- ☐ Except for Windows 8.1/Windows 8

Click the start button, and select **All Programs** or **Programs > Epson Software > EPSON Software Updater**.

Note:

*You can also start EPSON Software Updater by clicking the printer icon on the task bar on the desktop, and then selecting **Software Update**.*

Starting on Mac OS X

Select **Go > Applications > Epson Software > EPSON Software Updater**.

Uninstalling Applications

Note:

Log on to your computer as an administrator. Enter the administrator password if the computer prompts you.

Uninstalling Applications - Windows



1. Press the  button to turn off the printer.
2. Quit all running applications.
3. Open **Control Panel**:
 - ☐ Windows 8.1/Windows 8
Select **Desktop > Settings > Control Panel**.
 - ☐ Except for Windows 8.1/Windows 8
Click the start button and select **Control Panel**.
4. Open **Uninstall a program** (or **Add or Remove Programs**):
 - ☐ Windows 8.1/Windows 8/Windows 7/Windows Vista
Select **Uninstall a program** in **Programs**.
 - ☐ Windows XP
Click **Add or Remove Programs**.
5. Select the application you want to uninstall.
6. Uninstall the applications:
 - ☐ Windows 8.1/Windows 8/Windows 7/Windows Vista
Click **Uninstall/Change** or **Uninstall**.
 - ☐ Windows XP
Click **Change/Remove** or **Remove**.

Note:

If the **User Account Control** window is displayed, click **Continue**.

7. Follow the on-screen instructions.

Uninstalling Applications - Mac OS X

1. Download the Uninstaller using EPSON Software Updater.
Once you have downloaded the Uninstaller, you do not need to download it again each time you uninstall the application.
2. Press the  button to turn off the printer.
3. To uninstall the printer driver or PC-FAX driver, select **System Preferences** from the  menu > **Printers & Scanners** (or **Print & Scan, Print & Fax**), and then remove the printer from the enabled printers list.
4. Quit all running applications.
5. Select **Go > Applications > Epson Software > Uninstaller**.

Network Service and Software Information

6. Select the application you want to uninstall, and then click **Uninstall**.

**Important:**

The Uninstaller removes all drivers for Epson inkjet printers on the computer. If you use multiple Epson inkjet printers and you only want to delete some drivers, delete all of them first, and then install the necessary printer driver again.

Note:

*If you cannot find the application you want to uninstall in the application list, you cannot uninstall using the Uninstaller. In this situation, select **Go > Applications > Epson Software**, select the application you want to uninstall, and then drag it to the trash icon.*

Related Information

➔ [“EPSON Software Updater” on page 161](#)

Installing Applications

Connect your computer to the network and install the latest version of applications from the website.

Note:

- ☐ Log on to your computer as an administrator. Enter the administrator password if the computer prompts you.
- ☐ When reinstalling an application, you need to uninstall it first.

1. Quit all running applications.
2. When installing the printer driver or EPSON Scan, disconnect the printer and the computer temporarily.

Note:

Do not connect the printer and the computer until you are instructed to do so.

3. Install the applications by following the instructions on the website below.

<http://epson.sn>

Note:

If you are using a Windows computer and you cannot download applications from the website, install them from the software disc that came with the printer.

Related Information

➔ [“Uninstalling Applications” on page 161](#)

Updating Applications and Firmware

You may be able to clear certain problems and improve or add functions by updating the applications and the firmware. Make sure you use the latest version of the applications and firmware.

1. Make sure that the printer and the computer are connected, and the computer is connected to the internet.

Network Service and Software Information

2. Start EPSON Software Updater, and update the applications or the firmware.

**Important:**

Do not turn off the computer or the printer while updating.

Note:

If you cannot find the application you want to update in the list, you cannot update using the EPSON Software Updater. Check for the latest versions of the applications from your local Epson website.

<http://www.epson.com>

Related Information

➔ [“EPSON Software Updater” on page 161](#)

Updating the Printer's Firmware using the Control Panel

If the printer is connected to the Internet, you can update the printer's firmware using the control panel. By updating the firmware, the printer's performance may improve, or new functions may be added. You can also set the printer to regularly check for firmware updates and notify you if any are available.

1. Enter **Setup** from the home screen.
2. Select **Firmware Update > Update**.

Note:

*Select **Notification > On** to set the printer to regularly check for available firmware updates.*

3. Press **Proceed**.

The printer starts searching for available updates.

4. If a message is displayed on the LCD screen informing you that a firmware update is available, follow the on-screen instructions to start the update.

**Important:**

- ☐ Do not turn off or unplug the printer until the update is complete; otherwise, the printer may malfunction.
- ☐ If the firmware update is not completed or is unsuccessful, the printer does not start up normally and "Recovery Mode" is displayed on the LCD screen the next time the printer is turned on. In this situation, you need to update the firmware again using a computer. Connect the printer to the computer with a USB cable. While "Recovery Mode" is displayed on the printer, you cannot update the firmware over a network connection. On the computer, access your local Epson website, and then download the latest printer firmware. See the instructions on the website for the next steps.

Related Information

➔ [“Technical Support Web Site” on page 207](#)

Solving Problems

Checking the Printer Status

Checking Messages on the LCD Screen

If an error message is displayed on the LCD screen, follow the on-screen instructions or the solutions below to solve the problem.

Error Messages	Solutions
Printer error. Turn the power off and on again. For details, see your documentation.	If the error message is still displayed after turning power off and on again, contact Epson support.
Operation canceled. An error occurred while saving.	The external storage device, such as a memory card, may be damaged. Check if the device is available.
Ink is low.	You can continue printing until you are prompted to replace the ink cartridges. However, note that the printer cannot print if any of the ink cartridges is expended. Prepare new cartridges as soon as possible.
You need to replace the following ink cartridge(s).	To ensure you receive premium print quality and to help protect your print head, a variable ink safety reserve remains in the cartridge when your printer indicates it is time to replace the cartridge. Replace the cartridge when you are prompted to do so.
Paper Configuration is disabled. Some features may not be available. For details, see your documentation.	If Paper Configuration is disabled, you cannot use AirPrint. In addition, messages notifying you that the paper size and type do not match are not displayed. Keep this setting enabled unless you always use the same size and type of paper and do not need to change the paper settings.
The printer's ink pad is nearing the end of its service life. Please contact Epson Support.	Contact Epson or an authorised Epson service provider to replace the ink pad*. It is not a user-serviceable part. The message will be displayed until the ink pad is replaced. Press the  button to resume printing.
The printer's ink pad is at the end of its service life. Please contact Epson Support.	Contact Epson or an authorised Epson service provider to replace the ink pad*. It is not a user-serviceable part.
Communication error. Check if a computer is connected.	Connect the computer and the printer correctly. If you are connecting over a network, see the <i>Network Guide</i> . If the error message is still displayed, make sure that EPSON Scan and Epson Event Manager are installed on the computer.
Combination of the IP address and the subnet mask is invalid. See your documentation.	See the <i>Network Guide</i> .
No dial tone detected. Run Check Fax Connection under Fax Settings in Setup menu.	Select Setup > Fax Settings > Check Fax Connection and run check fax connection. Follow the solution provided in the report.
Update the root certificate to use cloud services.	Run Web Config, and then update the root certificate.

Solving Problems

Error Messages	Solutions
Recovery Mode	<p>The printer has started in recovery mode because the firmware update failed. Follow the steps below to try to update the firmware again.</p> <ol style="list-style-type: none"> 1. Connect the computer and the printer with a USB cable. (During recovery mode, you cannot update the firmware over a network connection.) 2. Visit your local Epson website for further instructions.

* In some print cycles a very small amount of surplus ink may be collected in the ink pad. To prevent ink leakage from the pad, the printer is designed to stop printing when the pad has reached its limit. Whether and how often this is required will vary according to the number of pages you print, the type of material that you print and the number of cleaning cycles that the printer performs. The need for replacement of the pad does not mean that your printer has ceased to operate in accordance with its specifications. The printer will advise you when the pad requires replacing and this can only be performed by an authorised Epson Service provider. The Epson warranty does not cover the cost of this replacement.

Related Information

- ➔ [“Contacting Epson Support” on page 207](#)
- ➔ [“Supported Memory Card Specifications” on page 199](#)
- ➔ [“Supported External Storage Device Specifications” on page 200](#)
- ➔ [“Installing Applications” on page 163](#)
- ➔ [“Web Config” on page 150](#)
- ➔ [“Updating Applications and Firmware” on page 163](#)

Checking the Printer Status - Windows

1. Access the printer driver window.
2. Click **EPSON Status Monitor 3** on the **Maintenance** tab.

Note:

- ☐ You can also check the printer status by double-clicking the printer icon on the taskbar. If the printer icon is not added to the taskbar, click **Monitoring Preferences** on the **Maintenance** tab, and then select **Register the shortcut icon to the taskbar**.
- ☐ If **EPSON Status Monitor 3** is disabled, click **Extended Settings** on the **Maintenance** tab, and then select **Enable EPSON Status Monitor 3**.

Related Information

- ➔ [“Windows Printer Driver” on page 152](#)

Checking Printer Status - Mac OS X

1. Select **System Preferences** from the  menu > **Printers & Scanners** (or **Print & Scan**, **Print & Fax**), and then select the printer.
2. Click **Options & Supplies** > **Utility** > **Open Printer Utility**.

3. Click **EPSON Status Monitor**.

Removing Jammed Paper

Check the error displayed on the control panel and follow the instructions to remove the jammed paper including any torn pieces. Next, clear the error.

**Important:**

Remove the jammed paper carefully. Removing the paper vigorously may cause damage to the printer.

Removing Jammed Paper from the Paper Cassette

1. Close the output tray.
2. Pull out the paper cassette.

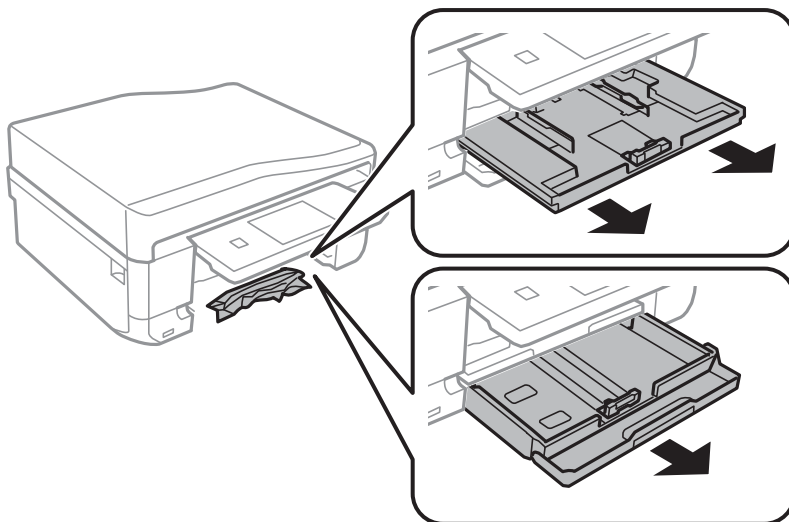

3. Remove the jammed paper.

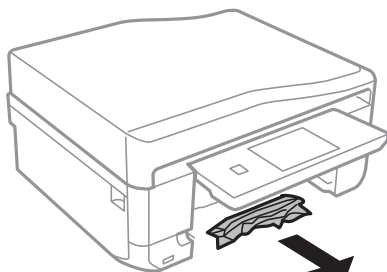

Solving Problems

- Align the edges of the paper and slide the edge guides to the edges of the paper.

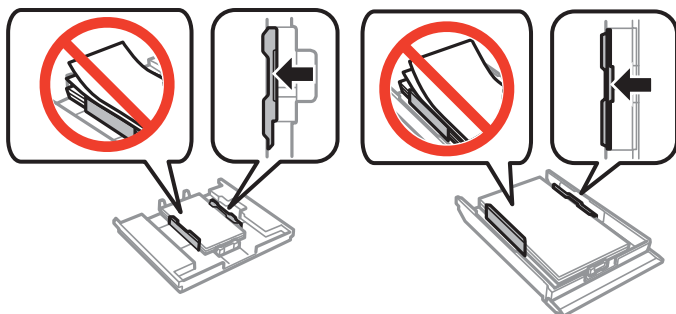

- Insert the paper cassette in the printer.

Removing Jammed Paper from Inside the Printer



Caution:

- ❑ Be careful not to trap your hand or fingers when opening or closing the scanner unit. Otherwise you may be injured.
- ❑ Never touch the buttons on the control panel while your hand is inside the printer. If the printer starts operating, it could cause an injury. Be careful not to touch the protruding parts to avoid injury.

- Open the scanner unit with the document cover closed.

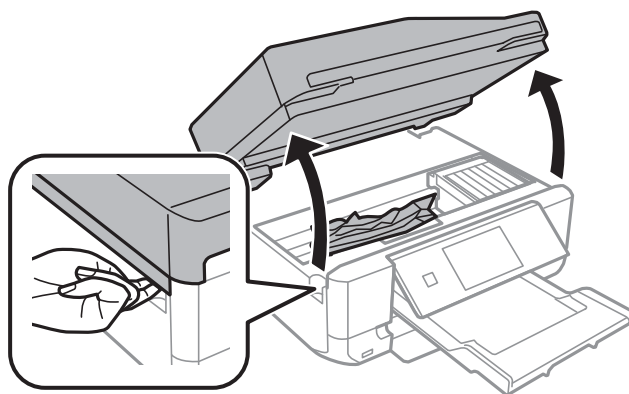

- Remove the jammed paper.

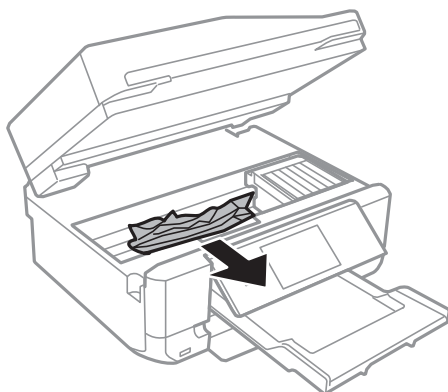

Solving Problems



Important:

Do not touch the white flat cable or translucent part inside the printer. Doing so may cause a malfunction.

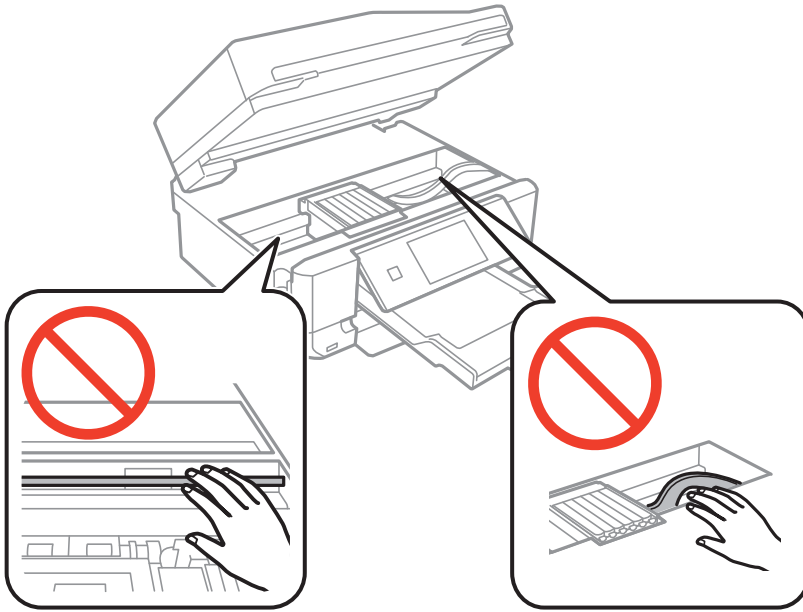

3. Close the scanner unit.

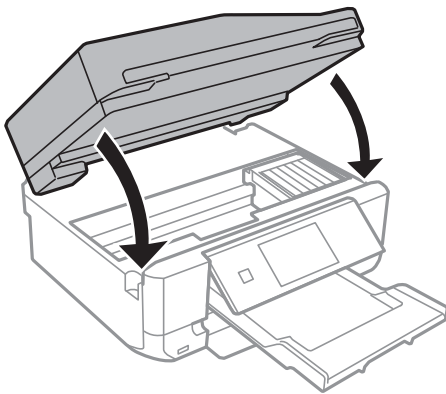

Removing Jammed Paper from the Rear Cover

1. Remove the rear cover.

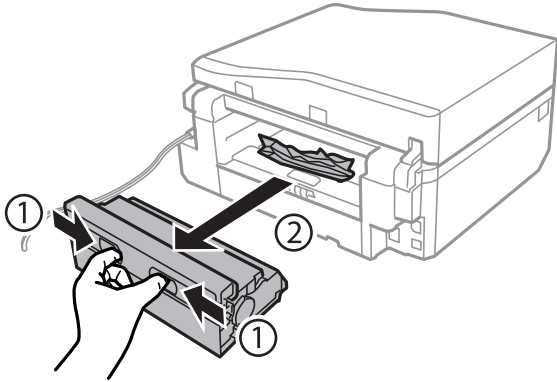

2. Remove the jammed paper.

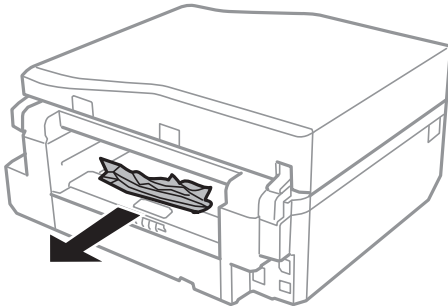

3. Remove jammed paper from the rear cover.

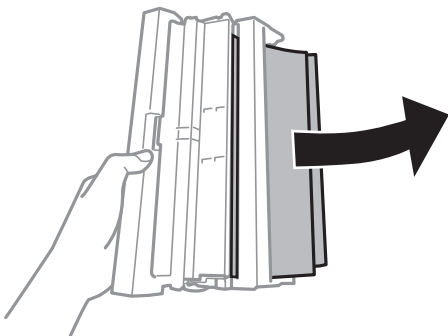

Solving Problems

4. Open the cover of the rear cover.

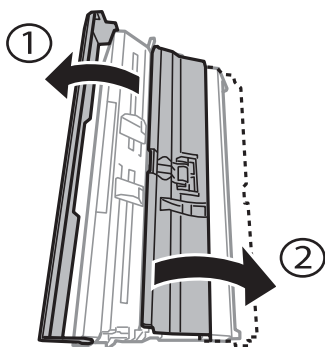

5. Remove the jammed paper.

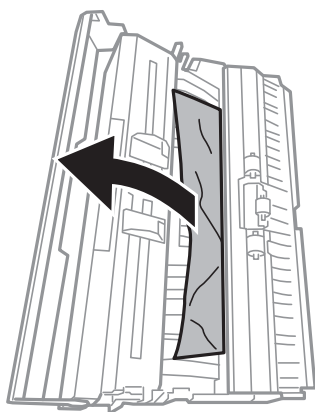

6. Close the cover of the rear cover, and then insert the rear cover in the printer.

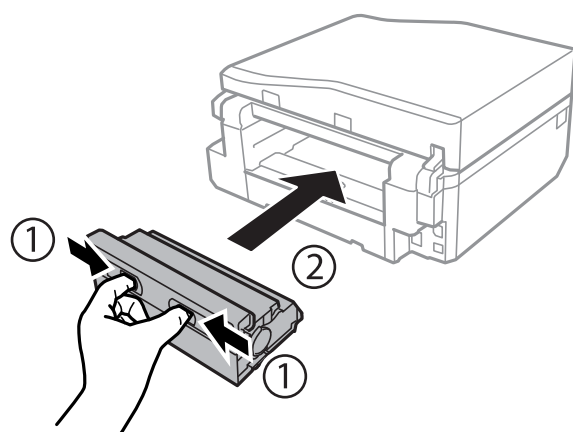

Removing Jammed Paper from the ADF

**Caution:**

Be careful not to trap your hand or fingers when opening or closing the document cover. Otherwise you may be injured.

Solving Problems

1. Open the ADF cover and remove the jammed paper.

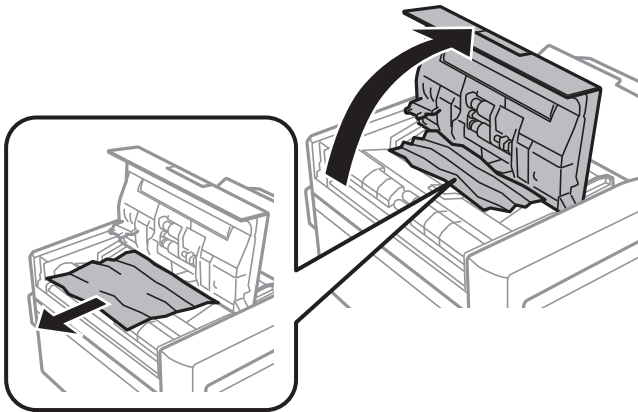

2. Open the document cover.

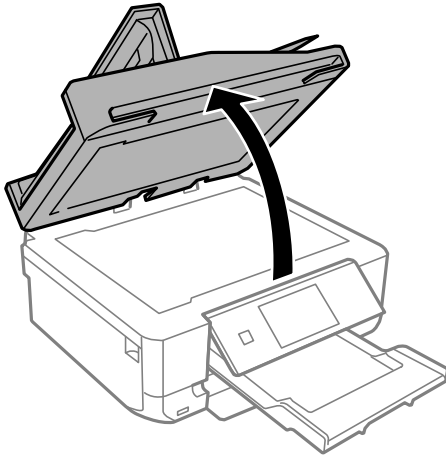

3. Remove the document mat.

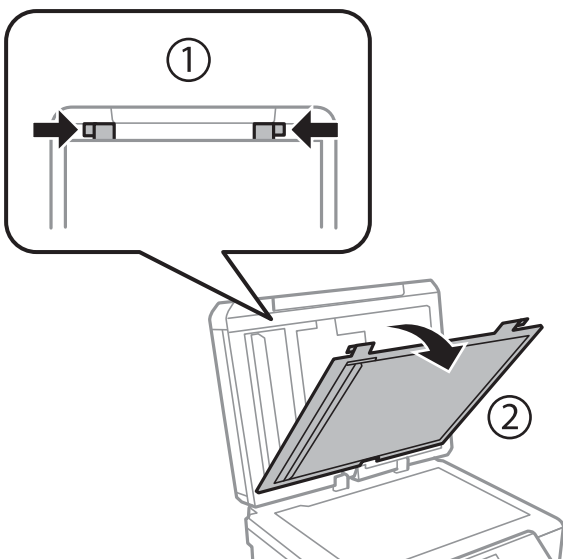

Solving Problems

4. Remove the jammed paper.

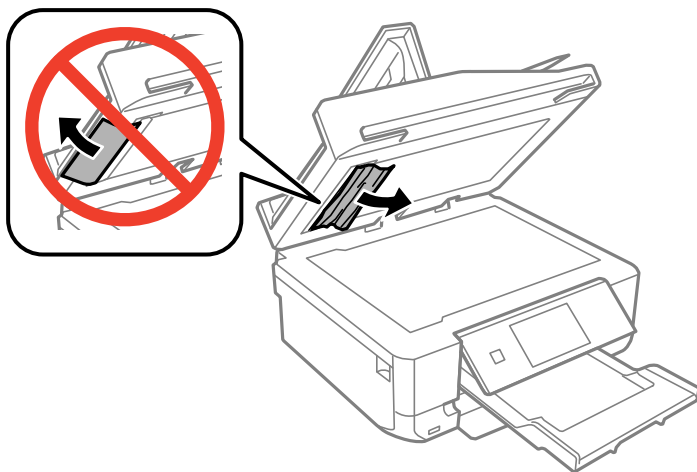

5. Attach the document mat.
6. Close the document cover, and then close the ADF cover.
7. Open the ADF input tray.

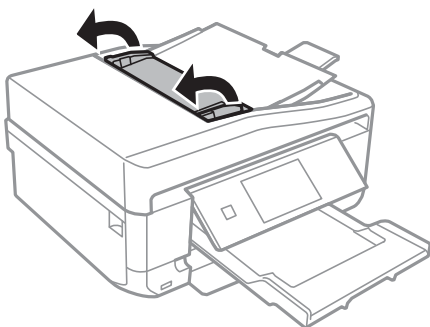

8. Remove the jammed paper.

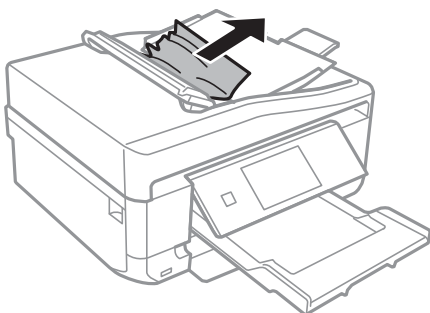

9. Close the ADF input tray.

Paper Does Not Feed Correctly

Check the following points, and then take the appropriate actions to solve the problem.

Solving Problems

- ☐ Place the printer on a flat surface and operate in the recommended environmental conditions.
- ☐ Use paper supported by this printer.
- ☐ Follow the paper handling precautions.
- ☐ Make sure the paper size and paper type settings match the actual paper size and paper type loaded in the printer.

Related Information

- ➔ [“Environmental Specifications” on page 202](#)
- ➔ [“Paper Handling Precautions” on page 22](#)
- ➔ [“Available Paper and Capacities” on page 23](#)
- ➔ [“List of Paper Types” on page 24](#)

Paper Jams

- ☐ Load paper in the correct direction, and slide the edge guides against the edges of the paper.
- ☐ Load one sheet of paper at a time if you have loaded several sheets of paper.

Related Information

- ➔ [“Removing Jammed Paper” on page 167](#)
- ➔ [“Loading Paper in the Paper Cassette 1” on page 25](#)
- ➔ [“Loading Paper in the Paper Cassette 2” on page 29](#)
- ➔ [“Loading Paper in the Rear Paper Feed Slot” on page 33](#)

Paper Feeds at a Slant

Load paper in the correct direction, and slide the edge guides against the edges of the paper.

Related Information

- ➔ [“Loading Paper in the Paper Cassette 1” on page 25](#)
- ➔ [“Loading Paper in the Paper Cassette 2” on page 29](#)
- ➔ [“Loading Paper in the Rear Paper Feed Slot” on page 33](#)

Several Sheets of Paper are Fed at a Time

- ☐ Load one sheet of paper at a time.
- ☐ When several sheets of paper are fed at a time during manual 2-sided printing, remove any paper which is loaded in the printer before you reload the paper.

No Paper Feeds

Do not load more than the maximum number of sheets specified for the paper. For plain paper, do not load above the line indicated by the triangle symbol on the edge guide.

Related Information

➔ [“Available Paper and Capacities” on page 23](#)

Paper is Ejected from the Rear Paper Feed Slot Without Being Printed

If you load paper before the rear paper feed slot is ready, the paper is ejected without being printed. Send the print job first, and then load paper when the printer prompts you to do so.

CD/DVD Tray is Ejected

- ☐ Make sure the disc is properly set on the tray and reinsert the tray correctly.
- ☐ Do not insert the CD/DVD tray until you are instructed to do so. Otherwise, an error occurs and the tray is ejected.

Related Information

➔ [“Loading a CD/DVD” on page 44](#)

Original Does Not Feed in the ADF

- ☐ Use originals supported by the ADF.
- ☐ Load originals in the correct direction, and slide the ADF edge guides against the edges of the originals.
- ☐ Clean the inside of the ADF.
- ☐ Do not load originals above the line indicated by the triangle symbol on the edge guide.
- ☐ Check that the ADF icon appears on the control panel. If it does not appear, place the originals again.

Related Information

➔ [“Available Originals for the ADF” on page 36](#)

➔ [“Placing Originals on the ADF” on page 36](#)

➔ [“Cleaning the ADF” on page 139](#)

Power and Control Panel Problems

Power Does Not Turn On

- ☐ Hold down the  button for a little longer.
- ☐ Make sure the power cord is securely plugged in.



Lights Came On and then Went Out

The printer's voltage may not match the outlet rating. Turn off the printer and unplug it immediately. Then check the label on the printer.

**Caution:**

If the voltage does not match, DO NOT PLUG YOUR PRINTER BACK IN. Contact your dealer.

Power Does Not Turn Off

Hold down the  button for a little longer. If you still cannot turn off the printer, unplug the power cord. To prevent the print head from drying out, turn the printer back on and turn it off by pressing the  button.

Power Turns Off Automatically

Disable the **Auto Power Off** setting on the control panel as described below.

Setup > Printer Setup > Auto Power Off

Your product may or may not have this feature available depending on the production date and the location of purchase.

LCD Screen Gets Dark

The printer is in sleep mode. Press anywhere on the LCD screen to return it to its former state.

Cannot Print from a Computer

- ☐ Install the printer driver.
- ☐ Connect the USB cable securely to the printer and the computer.
- ☐ If you are using a USB hub, try to connect the printer directly to the computer.
- ☐ If you cannot print over a network, see the *Network Guide*.
- ☐ If you are printing a large data size image, the computer may run out of memory. Print the image at a lower resolution or a smaller size.

Solving Problems

- ❑ In Windows, click **Print Queue** on the printer driver's **Maintenance** tab, and then check the following.
 - ❑ Check if there are any paused print jobs.
Cancel printing if necessary.
 - ❑ Make sure the printer is not offline or pending.
If the printer is offline or pending, clear the offline or pending setting from the **Printer** menu.
 - ❑ Make sure the printer is selected as the default printer from the **Printer** menu (there should be a check mark on the menu item).
If the printer is not selected as the default printer, set it as the default printer.
 - ❑ Make sure the printer port is selected correctly in **Property > Port** from the **Printer** menu as follows.
Select "USBXXX" for a USB connection, or "EpsonNet Print Port" for a network connection.
- ❑ In Mac OS X, make sure the printer status is not **Pause**.
Select **System Preferences** from the  menu > **Printers & Scanners** (or **Print & Scan**, **Print & Fax**), and then double-click the printer. If the printer is paused, click **Resume** (or **Resume Printer**).

Related Information

- ➔ [“Installing Applications” on page 163](#)
- ➔ [“Canceling Printing” on page 83](#)

Cannot Use AirPrint

- ❑ In the **Printer Setup > Paper Source Setting** menu on the control panel, enable **Paper Configuration**.
- ❑ Enable the AirPrint setting on Web Config.

Related Information

- ➔ [“Menu Options for Printer Setup” on page 143](#)
- ➔ [“Web Config” on page 150](#)

Printout Problems

Nothing or a Very Faint Image is Printed

If you have not used the printer for a long time, the print head nozzles may be clogged and ink drops may not be discharged. Perform a nozzle check, and then clean the print head if any of the print head nozzles are clogged.

Related Information

- ➔ [“Checking and Cleaning the Print Head” on page 135](#)

Printouts Become Faint, Banding, or Unexpected Colors Appear

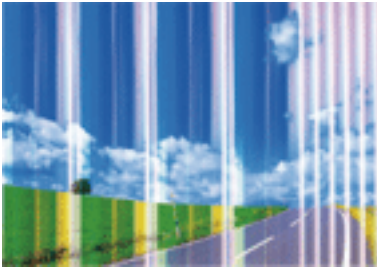

The print head nozzles may be clogged. Perform a nozzle check to check if the print head nozzles are clogged. Clean the print head if any of the print head nozzles are clogged.

Related Information

➔ [“Checking and Cleaning the Print Head” on page 135](#)

Blurry Prints, Vertical Banding, or Misalignment



enthalten alle
Aufdruck. W
5008 "Regel

Align the print head.

Related Information

➔ [“Aligning the Print Head” on page 136](#)

Mosaic-Like Patterns in the Prints

When printing images or photos, print using high-resolution data. Images on websites are often low resolution although they look good enough on the display, and so print quality may decline.

Print Quality Does Not Improve Even After Aligning the Print Head

During bidirectional (or high speed) printing, the print head prints while moving in both directions, and vertical lines may be misaligned. If print quality does not improve, disable the bidirectional (or high speed) setting. Disabling this setting may slow down printing speed.

☐ Control panel

Disable **Bidirectional** in the print settings.

Solving Problems

☐ Windows

Clear **High Speed** on the printer driver's **More Options** tab.

☐ Mac OS X

Select **System Preferences** from the  menu > **Printers & Scanners** (or **Print & Scan, Print & Fax**), and then select the printer. Click **Options & Supplies > Options** (or **Driver**). Select **Off** as the **High Speed Printing** setting.

Related Information

➔ [“Menu Options for Paper and Print Settings” on page 58](#)

Images or Photos are Printed in Unexpected Colors

When printing from the control panel or from the Windows printer driver, the Epson auto photo adjustment setting (PhotoEnhance) is applied by default depending on the paper type. Try change the setting.

☐ Control panel

Change the **Enhance** setting from **Auto** to **People**, **Night Scene**, or **Landscape**. If changing the setting does not work, turn off PhotoEnhance by selecting **Enhance Off**.

☐ Windows printer driver

Change the **Scene Correction** setting in **PhotoEnhance** from **Auto Correct** to any other option. If changing the setting does not work, use any color correction method other than **PhotoEnhance**.

Related Information

➔ [“Menu Options for Photo Adjustment and Zoom” on page 57](#)

➔ [“Adjusting the Print Color” on page 76](#)

Banding Appears at Intervals of Approximately 2.5 cm

☐ Select the appropriate paper type setting for the type of paper loaded in the printer.

☐ Align the print head from a computer.

☐ When printing on plain paper, print using a higher quality setting.

Related Information

➔ [“List of Paper Types” on page 24](#)

➔ [“Aligning the Print Head - Windows” on page 137](#)

➔ [“Aligning the Print Head - Mac OS X” on page 137](#)

Copy Quality Is Poor

Check the following if uneven colors, smears, dots, or straight lines appear in the copied image.

☐ Clean the paper path.

☐ Clean the scanner glass.

Solving Problems

- ☐ Clean the ADF.
- ☐ Do not press too hard on the original or the document cover when you are placing the originals on the scanner glass. Uneven colors, smears, or dots may appear when the original or the document cover is pressed too hard.
- ☐ If a moiré (cross-hatch) pattern appears, change the reduce and enlarge setting or place the original at a slightly different angle.
- ☐ When the paper is smeared, lower the copy density setting.

Related Information

- ➔ [“Cleaning the Paper Path” on page 138](#)
- ➔ [“Cleaning the Scanner Glass” on page 138](#)
- ➔ [“Cleaning the ADF” on page 139](#)
- ➔ [“Menu Options for Copy Mode” on page 85](#)

An Image of the Reverse Side of the Original Appears in the Copied Image

- ☐ For a thin original, place the original on the scanner glass and then place a piece of black paper over it.
- ☐ Lower the copy density setting on the control panel.

Related Information

- ➔ [“Menu Options for Copy Mode” on page 85](#)

The Position, Size, or Margins of the Printout Are Incorrect

- ☐ Load paper in the correct direction, and slide the edge guides against the edges of the paper.
- ☐ When placing the originals on the scanner glass, align the corner of the original with the corner indicated by a symbol on the frame of the scanner glass. If the edges of the copy are cropped off, move the original slightly away from the corner.
- ☐ When placing the originals on the scanner glass, clean the scanner glass and the document cover. If there is dust or stains on the glass, the copy area may extend to include the dust or stains, resulting in the wrong copying position or small images.
- ☐ Select the appropriate paper size setting.
- ☐ Adjust the margin setting in the application so that it falls within the printable area.

Related Information

- ➔ [“Loading Paper in the Paper Cassette 1” on page 25](#)
- ➔ [“Loading Paper in the Paper Cassette 2” on page 29](#)
- ➔ [“Loading Paper in the Rear Paper Feed Slot” on page 33](#)
- ➔ [“Cleaning the Scanner Glass” on page 138](#)
- ➔ [“Printable Area” on page 196](#)

Multiple Originals are Copied onto a Single Sheet

When you place multiple originals on the scanner glass to copy them separately, but they are copied onto a single sheet, place the originals at least 5 mm apart. If the problem continues, place one original at a time.

Cannot Print Without Margins

Make borderless setting in the print settings. If you select a paper type that does not support borderless printing, you cannot select **Borderless**. Select a paper type that supports borderless printing.

Related Information

- ➔ [“Menu Options for Paper and Print Settings” on page 58](#)
- ➔ [“Menu Options for Copy Mode” on page 85](#)
- ➔ [“Printing Basics - Windows” on page 59](#)
- ➔ [“Printing Basics - Mac OS X” on page 61](#)

Edges of the Image are Cropped During Borderless Printing

During borderless printing, the image is slightly enlarged and the protruding area is cropped. Select a smaller enlargement setting.

☐ Control panel

Change the **Expansion** setting.

☐ Windows

Click **Settings** next to the **Borderless** checkbox on the printer driver's **Main** tab, and then change the settings.

☐ Mac OS X

Change the **Expansion** setting from the print dialog's **Print Settings** menu.

Related Information

- ➔ [“Menu Options for Paper and Print Settings” on page 58](#)
- ➔ [“Menu Options for Copy Mode” on page 85](#)

Printing Position of Photo Stickers is Incorrect

Adjust the printing position in the **Printer Setup > Stickers** menu on the control panel.

Related Information

- ➔ [“Menu Options for Printer Setup” on page 143](#)

Printing Position on a CD/DVD is Incorrect

Adjust the printing position in the **Printer Setup > CD/DVD** menu on the control panel.

Solving Problems

Related Information

➔ [“Menu Options for Printer Setup” on page 143](#)

Paper Is Smeared or Scuffed

- ☐ When horizontal banding appears or the top or bottom of the paper is smeared, load paper in the correct direction and slide the edge guides to the edges of the paper.
- ☐ When vertical banding appears or the paper is smeared, clean the paper path.
- ☐ If thick paper is scuffed, enable the reduce scuffing setting. If you enable this setting, print quality may decline or printing may slow down.
 - ☐ Control panel
Select **Setup** > **Printer Setup** from the home screen, and then enable **Thick Paper**.
 - ☐ Windows
Click **Extended Settings** on the printer driver's **Maintenance** tab, and then select **Thick Paper and Envelopes**.
 - ☐ Mac OS X
Select **System Preferences** from the  menu > **Printers & Scanners** (or **Print & Scan**, **Print & Fax**), and then select the printer. Click **Options & Supplies** > **Options** (or **Driver**). Select **On** as the **Thick paper and envelopes** setting.
- ☐ When performing manual 2-sided printing, make sure that the ink is completely dry before reloading the paper.

Related Information

- ➔ [“Loading Paper in the Paper Cassette 1” on page 25](#)
- ➔ [“Loading Paper in the Paper Cassette 2” on page 29](#)
- ➔ [“Loading Paper in the Rear Paper Feed Slot” on page 33](#)
- ➔ [“Cleaning the Paper Path” on page 138](#)

Paper is Smeared During Automatic 2-Sided Printing

When using the automatic 2-sided printing feature and printing high density data such as images and graphs, set the print density to lower and the drying time to longer.

Related Information

- ➔ [“Printing on 2-Sides” on page 63](#)
- ➔ [“Menu Options for Copy Mode” on page 85](#)

Printed Characters Are Incorrect or Garbled

- ☐ Connect the USB cable securely to the printer and the computer.
- ☐ Cancel any paused print jobs.
- ☐ Do not put the computer manually into the **Hibernate** mode or the **Sleep** mode while printing. Pages of garbled text may be printed next time you start the computer.

Solving Problems

Related Information

➔ [“Canceling Printing” on page 83](#)

The Printed Image Is Inverted

Clear any mirror image settings in the printer driver or the application.

☐ Windows

Clear **Mirror Image** on the printer driver's **More Options** tab.

☐ Mac OS X

Clear **Mirror Image** from the print dialog's **Print Settings** menu.

Cannot Clear the Printout Problem After Trying All Solutions

- ☐ Use paper supported by this printer.
- ☐ Do not print on paper that is damp, damaged, or too old.
- ☐ If the paper is curled or the envelope is puffed up, flatten it.
- ☐ Select the appropriate paper type setting for the type of paper loaded in the printer.
- ☐ Print using a higher quality setting.
- ☐ Do not stack the paper immediately after printing.
- ☐ Dry the printouts completely before filing or displaying them. When drying the printouts, avoid direct sun light, do not use a dryer, and do not touch the printed side of paper.
- ☐ Try to use genuine Epson ink cartridges. This product is designed to adjust colors based on the use of genuine Epson ink cartridges. The use of non-genuine ink cartridges may cause print quality to decline.
- ☐ Epson recommends using the ink cartridge before the date printed on the package.
- ☐ For best results, use up ink cartridge within six months of opening the package.
- ☐ When printing images or photos, Epson recommends using genuine Epson paper rather than plain paper. Print on the printable side of the genuine Epson paper.
- ☐ When printing from a computer, try uninstalling and then reinstalling the printer driver.

Related Information

➔ [“Available Paper and Capacities” on page 23](#)

➔ [“List of Paper Types” on page 24](#)



➔ [“Paper Handling Precautions” on page 22](#)

➔ [“Uninstalling Applications” on page 161](#)

➔ [“Installing Applications” on page 163](#)

Other Printing Problems

Printing Is Too Slow

- ☐ Close any unnecessary applications.
- ☐ Lower the quality setting. High quality printing slows down the printing speed.
- ☐ Enable the bidirectional (or high speed) setting. When this setting is enabled, the print head prints while moving in both directions, and the printing speed increases.
 - ☐ Control panel
Enable **Bidirectional** in the print settings.
 - ☐ Windows
Select **High Speed** on the printer driver's **More Options** tab.
 - ☐ Mac OS X
Select **System Preferences** from the  menu > **Printers & Scanners** (or **Print & Scan, Print & Fax**), and then select the printer. Click **Options & Supplies** > **Options** (or **Driver**). Select **On** as the **High Speed Printing** setting.
- ☐ Disable **Quiet Mode**.
 - ☐ Control panel
From the home screen, select **Quiet Mode**, and then disable it.
 - ☐ Windows
Disable the **Quiet Mode** setting on the printer driver's **Main** tab.
 - ☐ Mac OS X
Select **System Preferences** from the  menu > **Printers & Scanners** (or **Print & Scan, Print & Fax**), and then select the printer. Click **Options & Supplies** > **Options** (or **Driver**). Select **Off** as the **Quiet Mode** setting.

Related Information

➔ [“Menu Options for Paper and Print Settings” on page 58](#)

Printing Slows Down Dramatically During Continuous Printing

Printing slows down to prevent the printer mechanism from overheating and being damaged. However, you can continue printing. To return to normal printing speed, leave the printer idle for at least 30 minutes. Printing speed does not return to normal if the power is off.

Cannot Cancel Printing from a Computer Running Mac OS X v10.6.8

If you want to stop printing from your computer, make the following settings.

Solving Problems

Run Web Config, and then select **Port9100** as the **Top Priority Protocol** setting in **AirPrint Setup**. Select **System Preferences** from the  menu > **Printers & Scanners** (or **Print & Scan**, **Print & Fax**), remove the printer, and then add the printer again.

Related Information

➔ [“Web Config” on page 150](#)

Cannot Start Scanning

- ☐ If you are scanning with the ADF, check that the document cover and ADF cover are closed.
- ☐ When you scan from an ADF by using EPSON Scan, use **Office Mode** or **Professional Mode**.
- ☐ Connect the USB cable securely to the printer and the computer.
- ☐ If you are using a USB hub, try to connect the printer directly to the computer.
- ☐ If you cannot scan over a network, see the *Network Guide*.
- ☐ If you scan at a high resolution over a network, a communication error may occur. Lower the resolution.
- ☐ Make sure you select the correct printer (scanner) if a scanner list is displayed when you start EPSON Scan.
- ☐ If you are using any TWAIN-compliant applications, select the printer (scanner) you are using.
- ☐ In Windows, make sure the printer (scanner) is displayed in **Scanner and Camera**. The printer (scanner) should be displayed as "EPSON XXXXX (printer name)". If the printer (scanner) is not displayed, uninstall and then re-install EPSON Scan. See the following to access **Scanner and Camera**.
 - ☐ Windows 8.1/Windows 8
Select **Desktop > Settings > Control Panel**, enter "Scanner and Camera" in the search charm, click **Show Scanner and Camera**, and then check if the printer is displayed.
 - ☐ Windows 7
Click the start button and select **Control Panel**, enter "Scanner and Camera" in the search charm, click **View scanners and cameras**, and then check if the printer is displayed.
 - ☐ Windows Vista
Click the start button, select **Control Panel > Hardware and Sound > Scanners and Cameras**, and then check if the printer is displayed.
 - ☐ Windows XP
Click the start button, select **Control Panel > Printers and Other Hardware > Scanner and Cameras**, and then check if the printer is displayed.
- ☐ If you cannot scan using any TWAIN-compliant applications, uninstall and then reinstall the TWAIN-compliant application.
- ☐ For Mac OS X with an Intel processor, if other Epson scanner drivers except for EPSON Scan, such as Rosetta or PPC are installed, uninstall them and EPSON Scan, and then reinstall EPSON Scan.

Related Information

- ➔ [“Uninstalling Applications” on page 161](#)
- ➔ [“Installing Applications” on page 163](#)

Cannot Start Scanning when Using the Control Panel

- ☐ Make sure EPSON Scan and Epson Event Manager are installed correctly.
- ☐ Check the scanning setting assigned in Epson Event Manager.

Related Information

- ➔ [“Cannot Start Scanning” on page 185](#)
- ➔ [“Epson Event Manager” on page 158](#)

Scanned Image Problems

Scan Quality Is Poor

- ☐ Clean the scanner glass.
- ☐ Clean the ADF.
- ☐ Do not press too hard on the original or the document cover when you are placing the originals on the scanner glass. Uneven colors, smears, or dots may appear when the original or the document cover is pressed too hard.
- ☐ Remove dust from the original.
- ☐ Make the appropriate document type settings.
- ☐ Scan at a higher resolution.
- ☐ Adjust the image in EPSON Scan, and then scan. See the EPSON Scan help for details.

Related Information

- ➔ [“Cleaning the Scanner Glass” on page 138](#)
- ➔ [“Cleaning the ADF” on page 139](#)
- ➔ [“Menu Options for Scanning” on page 93](#)

Characters Are Blurred

- ☐ In **Home Mode** or **Office Mode** in EPSON Scan, select **Image Option** from the **Image Adjustments** setting, and then select **Text Enhancement**.
- ☐ In **Professional Mode** in EPSON Scan, select **Document** as the **Auto Exposure Type** in the **Original** settings.
- ☐ Adjust the threshold settings in EPSON Scan.
 - ☐ **Home Mode**
Select **Black & White** as the **Image Type** setting, click **Brightness**, and then adjust the threshold.
 - ☐ **Office Mode**
Select **Black & White** as the **Image Type** setting, and then adjust the threshold.
 - ☐ **Professional Mode**
Select **Black & White** as the **Image Type** setting, and then adjust the threshold setting.

Solving Problems

- ❑ Scan at a higher resolution.

Related Information

- ➔ [“Menu Options for Scanning” on page 93](#)

An Image of the Reverse Side of the Original Appears in the Scanned Image

- ❑ For a thin original, place the original on the scanner glass and then place a piece of black paper over it.
- ❑ Make the appropriate document type settings.
- ❑ In **Home Mode** or **Office Mode** in EPSON Scan, select **Image Option** from the **Image Adjustments** setting, and then select **Text Enhancement**.

Related Information

- ➔ [“Menu Options for Scanning” on page 93](#)

Moire (Cross-Hatch) Patterns Appear in the Scanned Image

- ❑ Place the original at a slightly different angle.
- ❑ Select **Descreening** in EPSON Scan.
- ❑ Change the resolution setting.

Related Information

- ➔ [“Menu Options for Scanning” on page 93](#)

Scanning Area or Direction Is Not Correct

- ❑ When placing the originals on the scanner glass, align the corner of the original with the corner indicated by a symbol on the frame of the scanner glass. If the edges of the scanned image are cropped off, move the original slightly away from the corner.
- ❑ Clean the scanner glass and the document cover. If there is dust or stains on the glass, the scanning area may extend to include the dust or stains, resulting in the wrong scanning position or small images.
- ❑ When you place multiple originals on the scanner glass to scan them separately, but they are scanned onto a single file, place the originals at least 20 mm (0.8 inch) apart. If the problem continues, place one original at a time.
- ❑ Set the scan area correctly.
- ❑ When scanning using the thumbnail preview in EPSON Scan, move the original 4.5 mm (0.18 inch) away from the edges of the scanner glass.
- ❑ When using the thumbnail preview for a large original in **Home Mode** or **Professional Mode** in EPSON Scan, the scanning area may not be correct. When previewing in EPSON Scan, create marquees of the area you want to scan on the **Preview** tab in the **Preview** window.
- ❑ If **Auto Photo Orientation** in EPSON Scan does not work as intended, see the EPSON Scan help.

Solving Problems

- ☐ Clear **Auto Photo Orientation** in EPSON Scan.
- ☐ When scanning with EPSON Scan the available scanning area may be restricted if the resolution setting is too high. Lower the resolution or adjust the scanning area in the **Preview** window.

Related Information

- ➔ [“Placing Originals on the Scanner Glass” on page 38](#)
- ➔ [“Cleaning the Scanner Glass” on page 138](#)
- ➔ [“Cleaning the ADF” on page 139](#)
- ➔ [“Menu Options for Scanning” on page 93](#)

The Scanned Image Problem Could Not be Cleared

If you have tried all of the solutions and have not solved the problem, click **Configuration** in the EPSON Scan window, and then click **Reset All** on the **Other** tab to initialize the EPSON Scan settings. If initialization does not solve the problem uninstall and re-install EPSON Scan.

Related Information

- ➔ [“Uninstalling Applications” on page 161](#)
- ➔ [“Installing Applications” on page 163](#)

Other Scanning Problems

Thumbnail Preview Does Not Work Properly

See the EPSON Scan help.

Scanning Is Too Slow

- ☐ Lower the resolution.
- ☐ Disable **Quiet Mode**.
 - ☐ Control Panel
From the home screen, select **Quiet Mode**, and then disable it.
 - ☐ EPSON Scan
Click **Configuration**, and then disable **Quiet Mode** on the **Other** tab.

Related Information

- ➔ [“Menu Options for Scanning” on page 93](#)

Scanning Stops when Scanning to PDF/Multi-TIFF

- ❑ When scanning large volumes, we recommend scanning in grayscale.
- ❑ Increase the free space on the computer's hard disk. Scanning may stop if there is not enough free space.
- ❑ Try scanning at a lower resolution. Scanning stops if the total data size reaches the limit.

Related Information



➔ [“Menu Options for Scanning” on page 93](#)

Problems when Sending and Receiving Faxes

Cannot Send or Receive Faxes

- ❑ Use **Check Fax Connection** on the control panel to run the automatic fax connection check. Try the solutions printed on the report.
- ❑ Check the **Line Type** setting. Setting this to **PBX** may solve the problem. If your phone system requires an external access code to get an outside line, register the access code to the printer, and enter # (hash) at the beginning of a fax number when sending.
- ❑ If a communication error occurs, change the **Fax Speed** setting to **Slow(9,600bps)** on the control panel.
- ❑ Check that the telephone wall jack works by connecting a phone to it and testing it. If you cannot make or receive calls, contact your telecommunication company.
- ❑ To connect to a DSL phone line, you need to use a DSL modem equipped with a built-in DSL filter, or install a separate DSL filter to the line. Contact your DSL provider.
- ❑ If you are connecting to a DSL phone line, connect the printer directly to a telephone wall jack to see if the printer can send a fax. If it works, the problem may be caused by the DSL filter. Contact your DSL provider.
- ❑ Enable the **ECM** setting on the control panel. Color faxes cannot be sent or received when ECM is off.
- ❑ To send or receive faxes using the computer, make sure that the printer is connected using a USB cable or to a network, and that the printer driver and the PC-FAX Driver have been installed on the computer. The PC-FAX Driver is installed together with the FAX Utility.

Solving Problems

- ❑ In Windows, make sure the printer (fax) is displayed in **Devices and Printers**, **Printer**, or **Printers and Other Hardware**. The printer (fax) is displayed as "EPSON XXXXX (FAX)". If the printer (fax) is not displayed, uninstall and then re-install the FAX Utility. See the following to access **Devices and Printers**, **Printer**, or **Printers and Other Hardware**.
 - ❑ Windows 8.1/Windows 8
Select **Desktop > Settings > Control Panel > View devices and printers** in **Hardware and Sound** or **Hardware**.
 - ❑ Windows 7
Click the start button, and then select **Control Panel > View devices and printers** in **Hardware and Sound** or **Hardware**.
 - ❑ Windows Vista
Click the start button, and select **Control Panel > Printers** in **Hardware and Sound**.
 - ❑ Windows XP
Click the start button, and select **Control Panel > Printers and Other Hardware > Printers and Faxes**.
- ❑ In Mac OS X, check the following.
 - ❑ Select **System Preferences** from the  menu > **Printers & Scanners** (or **Print & Scan**, **Print & Fax**), and then select the printer (fax) displayed. The printer (fax) is displayed as "FAX XXXX (USB)" or "FAX XXXX (IP)". If the printer (fax) is not displayed, click + and then register the printer (fax).
 - ❑ Select **System Preferences** from the  menu, select **Printers & Scanners** (or **Print & Scan**, **Print & Fax**), and then double-click the printer (fax). If the printer is paused, click **Resume** (or **Resume Printer**).

Related Information

- ➔ [“Checking Whether you can use the Fax” on page 103](#)
- ➔ [“Setting the Line Type” on page 105](#)
- ➔ [“Menu Options for Communication” on page 122](#)
- ➔ [“Uninstalling Applications” on page 161](#)
- ➔ [“Installing Applications” on page 163](#)

Cannot Send Faxes

- ❑ Set up the header information for outgoing faxes on the control panel. Some fax machines automatically reject incoming faxes that do not include header information.
- ❑ If you have blocked your caller ID, unblock it. Some phones or fax machines automatically reject anonymous calls.
- ❑ Ask the recipient if the fax number is correct and the recipient's fax machine is ready to receive a fax.

Related Information

- ➔ [“Setting the Fax Header” on page 104](#)
- ➔ [“Cannot Send or Receive Faxes” on page 189](#)

Cannot Send Faxes to a Specific Recipient

Check the following if you cannot send faxes to a specific recipient due to an error.

- ❑ If the recipient's device does not pick up your call within 50 seconds after the printer has finished dialing, the call ends with an error. Dial using a connected telephone to check how long it takes before you hear a fax tone. If it takes more than 50 seconds, add pauses after the fax number to send the fax. Press  to enter a pause. A hyphen is entered as the pause mark. One pause is about three seconds. Add multiple pauses as needed.
- ❑ If you have selected the recipient from the contacts list, check that the registered information is correct. If the information is correct, select the recipient from the contacts list, press **Options** and change the **Fax Speed** to **Slow(9,600bps)**.

Related Information

- ➔ [“Sending Faxes Dialing from the External Phone Device” on page 110](#)
- ➔ [“Registering Recipients of Faxes to a Contact List” on page 106](#)
- ➔ [“Cannot Send or Receive Faxes” on page 189](#)

Cannot Send Faxes at a Specified Time

Set the date and the time correctly on the control panel.

Related Information

- ➔ [“Menu Options for Basic Setup” on page 145](#)
- ➔ [“Sending Faxes at a Specified Time” on page 110](#)

Cannot Receive Faxes

- ❑ If you have set to save received documents in the inbox, check the inbox and delete documents that you have already read or printed. The inbox can only save up to 100 documents. If 100 documents have already been saved, the printer does not answer a fax call even if the fax memory is not full.
- ❑ If you have subscribed to a call forwarding service, the printer may not be able to receive faxes. Contact your service provider.
- ❑ If you have not connected a telephone to the printer, enable the **Auto Answer** setting on the control panel.

Related Information

- ➔ [“Saving Received Faxes in the Inbox” on page 115](#)
- ➔ [“Setting Receiving Mode” on page 105](#)
- ➔ [“Cannot Send or Receive Faxes” on page 189](#)

Memory Full Error Occurs

- ❑ If the printer has been set to save received faxes in the inbox, delete faxes you have already read from the inbox.
- ❑ If the printer has been set to save received faxes on a computer, turn on the computer that is set to save the faxes. Once the faxes are saved in the computer, they are deleted from the printer's memory.

Solving Problems

- ❑ If the printer has been set to save received faxes on a memory device, connect the device, in which you have created a folder to save faxes, to the printer. Once the faxes are saved in the device, they are deleted from the printer's memory. Make sure that the device has enough available memory and is not write protected.
- ❑ Even though the memory is full, you can send a monochrome fax by using the **Direct Send** feature. Or divide your originals into two or more to send them in several batches.
- ❑ If the printer cannot print a received fax due to a printer error, such as a paper jam, the memory full error may occur. Clear the printer problem, and then contact the sender and ask them to send the fax again.

Related Information

- ➔ [“Saving Received Faxes in the Inbox” on page 115](#)
- ➔ [“Saving Received Faxes in an External Memory Device” on page 116](#)
- ➔ [“Saving Received Faxes on a Computer” on page 117](#)
- ➔ [“Menu Options for Sending a Fax” on page 119](#)

Sent Fax Quality Is Poor

- ❑ Clean the scanner glass and the document cover.
- ❑ Clean the roller in the ADF.
- ❑ Change the **Resolution** setting on the control panel. If your originals contain both text and photos, select **Photo**.
- ❑ Change the **Contrast** setting on the control panel.
- ❑ Enable the **ECM** setting on the control panel.

Related Information

- ➔ [“Cleaning the Scanner Glass” on page 138](#)
- ➔ [“Cleaning the ADF” on page 139](#)
- ➔ [“Menu Options for Sending a Fax” on page 119](#)
- ➔ [“Menu Options for Communication” on page 122](#)

Faxes Are Sent at the Wrong Size

- ❑ When sending a fax using the scanner glass, place the original correctly aligning its corner with the origin mark.
- ❑ Clean the scanner glass and the document cover. If there is dust or stains on the glass, the scanning area may extend to include the dust or stains, resulting in the wrong scanning position or small images.

Related Information

- ➔ [“Placing Originals on the Scanner Glass” on page 38](#)
- ➔ [“Cleaning the Scanner Glass” on page 138](#)

Received Fax Quality Is Poor

- ❑ Enable the **ECM** setting on the control panel.

Solving Problems

- ☐ Contact the sender and ask them to send at a higher quality mode.
- ☐ Reprint the received fax.

Related Information

- ➔ [“Menu Options for Communication” on page 122](#)
- ➔ [“Reprinting Received Faxes” on page 118](#)

Received Faxes Are Not Printed

- ☐ If an error has occurred on the printer, such as a paper jam, the printer cannot print received faxes. Check the printer.
- ☐ If the printer has been set to save received faxes in the inbox, the received faxes are not automatically printed. Check the **Fax Output** setting.

Related Information

- ➔ [“Checking the Printer Status” on page 165](#)
- ➔ [“Removing Jammed Paper” on page 167](#)
- ➔ [“Saving Received Faxes in the Inbox” on page 115](#)

Other Faxing Problems

Cannot Make Calls on the Connected Telephone

Connect the telephone to the EXT. port on the printer, and pick up the receiver. If you cannot hear a dial tone through the receiver, connect the phone cable correctly.

Related Information

- ➔ [“Connecting Your Phone Device to the Printer” on page 102](#)

Answering Machine Cannot Answer Voice Calls

On the control panel, set the printer's **Rings to Answer** setting to a number higher than the number of rings for your answering machine.

Related Information

- ➔ [“Setting Rings to Answer” on page 105](#)

Sender's Fax Number Not Displayed on Received Faxes or the Number Is Wrong

The sender may not have set the fax header information or may have set it incorrectly. Contact the sender.

Other Problems

Slight Electric Shock when Touching the Printer

If many peripherals are connected to the computer, you may feel a slight electric shock when touching the printer. Install a ground wire to the computer that is connected to the printer.

Operation Sounds Are Loud

If operations sounds are too loud, enable **Quiet Mode**. Enabling this feature may reduce printing speed.

☐ Control Panel

From the home screen, select **Quiet Mode**, and then enable it.

☐ Windows

Enable **Quiet Mode** on the **Main** tab in the printer driver.

☐ Mac OS X

Select **System Preferences** from the  menu > **Printers & Scanners** (or **Print & Scan, Print & Fax**), and then select the printer. Click **Options & Supplies > Options** (or **Driver**). Select **On** as the **Quiet Mode** setting.

☐ EPSON Scan

Click **Configuration**, and then enable **Quiet Mode** on the **Other** tab.

The Date and Time Are Incorrect

Set the date and the time correctly on the control panel. After a power failure caused by a lightning strike or if the power is left off for a long time, the clock may show the wrong time.

Related Information

➔ [“Menu Options for Basic Setup” on page 145](#)

Cannot Save Data to a Memory Device

☐ Use a memory device that is supported by the printer.

☐ Check that the memory device is not write protected.

☐ Check that the memory device has enough available memory. If the available memory is low, data cannot be saved.

☐ If you have set to save received faxes on a memory device, connect the device to the printer, and then run **Create Folder to Save** from the **Fax Output** setting to create a folder in which to save received faxes. If you do not create a folder, you cannot use the memory device.

Related Information

➔ [“External Storage Device Specifications” on page 199](#)

➔ [“Saving Received Faxes in an External Memory Device” on page 116](#)

Application Is Blocked by a Firewall (for Windows Only)

Add the application to the Windows Firewall allowed program in security settings on the **Control Panel**.

"?" Is Displayed on the Photo Selection Screen

"?" is displayed on the LCD screen when the image file is not supported by the product.

Related Information

➡ [“Supported Data Specifications” on page 200](#)

Appendix

Technical Specifications

Printer Specifications

Print Head Nozzle Placement		Black ink nozzles: 360 Photo black ink nozzles: 180 Color ink nozzles: 180 for each color
Weight of Paper	Plain Paper	64 to 90 g/m ² (17 to 24lb)
	Envelopes	Envelope #10, DL, C6: 75 to 90 g/m ² (20 to 24 lb)

Printable Area

Printable Area for Single Sheets

Print quality may decline in the shaded areas due to the printer's mechanism.

Normal printing

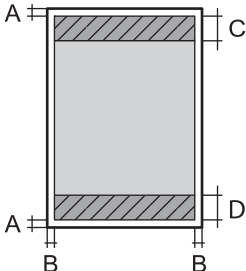
	A	3.0 mm (0.12 in.)
	B	3.0 mm (0.12 in.)
	C	41.0 mm (1.61 in.)
	D	37.0 mm (1.46 in.)

Borderless printing

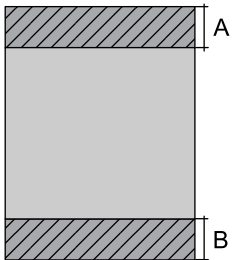
	A	44.0 mm (1.73 in.)
	B	40.0 mm (1.57 in.)

Printable Area for Envelopes

Print quality may decline in the shaded areas due to the printer's mechanism.

Appendix

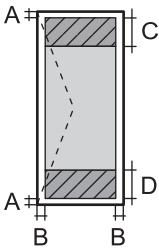
	A	3.0 mm (0.12 in.)
	B	5.0 mm (0.20 in.)
	C	18.0 mm (0.71 in.)
	D	41.0 mm (1.61 in.)

Printable Area for CD/DVD

Print quality may decline in the shaded areas due to the printer's mechanism.

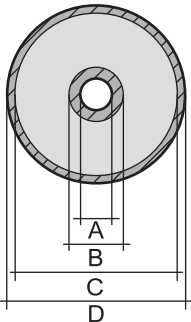
	A	18 mm (0.71 in.)
	B	43 mm (1.69 in.)
	C	116 mm (4.57 in.)
	D	120 mm (4.72 in.)

Scanner Specifications

Scanner Type	Flatbed
Photoelectric Device	CIS
Maximum Document Size	216×297 mm (8.5×11.7 in.) A4, Letter
Resolution	4800 dpi (main scan) 4800 dpi (sub scan)
Color Depth	Color <input type="checkbox"/> 48 bits per pixel internal (16 bits per pixel per color internal) <input type="checkbox"/> 24 bits per pixel external (8 bits per pixel per color external) Grayscale <input type="checkbox"/> 16 bits per pixel internal <input type="checkbox"/> 8 bits per pixel external Black and white <input type="checkbox"/> 16 bits per pixel internal <input type="checkbox"/> 1 bits per pixel external
Light Source	LED

Appendix

Interface Specifications

For Computer	Hi-Speed USB
For External USB Devices and PictBridge	Hi-Speed USB

Fax Specifications

Fax Type	Walk-up black and white and color fax capability (ITU-T Super Group 3)
Supported Lines	Standard analogue telephone lines, PBX (Private Branch Exchange) telephone systems
Speed	Up to 33.6 kbps
Resolution	<p>Monochrome</p> <ul style="list-style-type: none"> <input type="checkbox"/> Standard: 8 pel/mm×3.85 line/mm (203 pel/in.×98 line/in.) <input type="checkbox"/> Fine: 8 pel/mm×7.7 line/mm (203 pel/in.×196 line/in.) <input type="checkbox"/> Photo: 8 pel/mm×7.7 line/mm (203 pel/in.×196 line/in.) <p>Color</p> <ul style="list-style-type: none"> <input type="checkbox"/> Fine: 200×200 dpi <input type="checkbox"/> Photo: 200×200 dpi
Page Memory	Up to 180 pages (when received ITU-T No.1 chart in monochrome draft mode)
Redial*	2 times (with 1 minute intervals)
Interface	RJ-11 Phone Line, RJ-11 Telephone set connection

* The specifications may differ by country or region.

Wi-Fi Specifications

Standards	IEEE802.11b/g/n* ¹
Frequency Range	2.4 GHz
Maximum Radio-Frequency Power Transmitted	17 dBm (EIRP)
Coordination Modes	Infrastructure, Ad hoc* ² , Wi-Fi Direct* ³ * ⁴
Wireless Securities	WEP (64/128bit), WPA2-PSK (AES)* ⁵

*¹ Complies with either IEEE 802.11b/g/n or IEEE 802.11b/g depending on location of purchase.

*² Not supported for IEEE 802.11n.

*³ Not supported for IEEE 802.11b.

*⁴ Simple AP mode is compatible with a Wi-Fi connection (infrastructure) or an Ethernet connection. See the *Network Guide* for more details.

Appendix

*5 Complies with WPA2 standards with support for WPA/WPA2 Personal.

Ethernet Specifications

Standards	IEEE802.3i (10BASE-T)* ¹ IEEE802.3u (100BASE-TX) IEEE802.3az (Energy Efficient Ethernet)* ²
Communication Mode	Auto, 10Mbps Full duplex, 10Mbps Half duplex, 100Mbps Full duplex, 100Mbps Half duplex
Connector	RJ-45

*1 Use a category 5e or higher STP (Shielded twisted pair) cable to prevent risk of radio interference.

*2 The connected device should comply with IEEE802.3az standards.

Security Protocol

SSL/TLS	HTTPS Server/Client, IPPS
---------	---------------------------

Supported Third Party Services

AirPrint	Print	iOS 5 or later/Mac OS X v10.7.x or later
	Scan	Mac OS X v10.9.x or later
	Fax	Mac OS X v10.8.x or later
Google Cloud Print		

External Storage Device Specifications

Supported Memory Card Specifications

Compatible Memory Cards	Maximum Capacities
miniSD*	2 GB
miniSDHC*	32 GB
microSD*	2 GB
microSDHC*	32 GB
microSDXC*	64 GB
SD	2 GB

Appendix

Compatible Memory Cards	Maximum Capacities
SDHC	32 GB
SDXC	64 GB

* Attach an adapter to fit the memory card slot. Otherwise, the card may get stuck.

Supported memory card voltages

3.3 V type, dual voltage (3.3 V and 5V) type (supply voltage: 3.3 V)

5 V memory cards are not supported.

Maximum supply current: 200 mA

Supported External Storage Device Specifications

Compatible External Storage Devices	Maximum Capacities
CD-R Drive* ¹ DVD-R Drive* ¹ Blu-ray Drive* ¹	CD-ROM* ² /CD-R: 700 MB DVD-ROM* ² /DVD-R: 4.7 GB (CD-RW, DVD+R, DVD±RW, DVD-RAM, and Blu-ray Disc™ are not supported.)
MO Drive* ¹	1.3 GB
HDD* ¹ USB Flash Drive	2 TB (formatted in FAT, FAT32, or exFAT)

*¹ We do not recommend using external USB devices that are powered by USB. Use only external USB devices with independent AC power sources.

*² Read only.

You cannot use the following devices:

- ☐ A device that requires a dedicated driver
- ☐ A device with security settings (password, encryption, and so on)
- ☐ A device with a built-in USB hub

Epson cannot guarantee operations for all externally connected devices.

Supported Data Specifications

File Format	JPEG with the Exif Version 2.3 standard taken by digital cameras DCF* ¹ version 1.0 or 2.0* ² compliant
Image Size	Horizontal: 80 to 10200 pixels Vertical: 80 to 10200 pixels
File Size	Less than 2 GB

Appendix

Maximum Number of Files	9990*3
-------------------------	--------

*1 Design rule for Camera File system.

*2 Photo data stored in the built-in memory of a digital camera is not supported.

*3 Up to 999 files can be displayed at a time. (If the number of files exceeds 999, the files are displayed in groups.)

Note:

"?" is displayed on the LCD screen when the printer cannot recognize the image file. In this situation, if you select a multiple image layout, blank sections will be printed.

Dimensions

Dimensions	<p>Storage</p> <ul style="list-style-type: none"> <input type="checkbox"/> Width: 390 mm (15.4 in.) <input type="checkbox"/> Depth: 339 mm (13.3 in.) <input type="checkbox"/> Height: 191 mm (7.5 in.) <p>Printing</p> <ul style="list-style-type: none"> <input type="checkbox"/> Width: 438 mm (17.2 in.) <input type="checkbox"/> Depth: 598 mm (23.5 in.) <input type="checkbox"/> Height: 207 mm (8.1 in.)
Weight*	Approx. 8.2 kg (18.1 lb)

* : Without the ink cartridges, power cord, and the CD/DVD tray.

Electrical Specifications

Model	100 to 120 V Model	220 to 240 V Model
Rated Frequency Range	50 to 60 Hz	50 to 60 Hz
Rated Current	0.7 A	0.35 A
Power Consumption (with USB Connection)	<p>Standalone copying: Approx. 16 W (ISO/IEC24712)</p> <p>Ready mode: Approx. 8.3 W</p> <p>Sleep mode: Approx. 1.4 W</p> <p>Power off: Approx. 0.2 W</p>	<p>Standalone copying: Approx. 16 W (ISO/IEC24712)</p> <p>Ready mode: Approx. 8.3 W</p> <p>Sleep mode: Approx. 1.4 W</p> <p>Power off: Approx. 0.4 W</p>

Note:

☐ Check the label on the printer for its voltage.

☐ For European users, see the following Website for details on power consumption.

<http://www.epson.eu/energy-consumption>

Appendix

Environmental Specifications

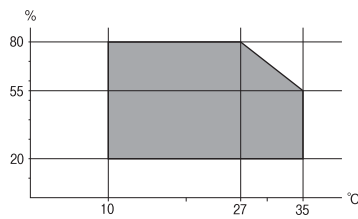
Operation	<p>Use the printer within the range shown in the following graph.</p>  <p>Temperature: 10 to 35°C (50 to 95°F) Humidity: 20 to 80% RH (without condensation)</p>
Storage	<p>Temperature: -20 to 40°C (-4 to 104°F)* Humidity: 5 to 85% RH (without condensation)</p>

* You can store for one month at 40°C (104°F).

Environmental Specifications for Ink Cartridges

Storage Temperature	-30 to 40 °C (-22 to 104 °F)*
Freezing Temperature	<p>-16 °C (3.2 °F) Ink thaws and is usable after approximately 3 hours at 25 °C (77 °F).</p>

* You can store for one month at 40 °C (104 °F).

System Requirements

- ☐ Windows 8.1 (32-bit, 64-bit)/Windows 8 (32-bit, 64-bit)/Windows 7 (32-bit, 64-bit)/Windows Vista (32-bit, 64-bit)/Windows XP Professional x64 Edition/Windows XP (32-bit)
- ☐ Mac OS X v10.10.x/Mac OS X v10.9.x/Mac OS X v10.8.x/Mac OS X v10.7.x/Mac OS X v10.6.8

Note:

- ☐ Mac OS X may not support some applications and features.
- ☐ The UNIX File System (UFS) for Mac OS X is not supported.

Regulatory Information

Standards and Approvals

Standards and Approvals for U.S. Model

Safety	UL60950-1 CAN/CSA-C22.2 No.60950-1
EMC	FCC Part 15 Subpart B Class B CAN/CSA-CEI/IEC CISPR 22 Class B

This equipment contains the following wireless module.

Manufacturer: Askey Computer Corporation

Type: WLU6320-D69 (RoHS)

This product conforms to Part 15 of the FCC Rules and RSS-210 of the IC Rules. Epson cannot accept responsibility for any failure to satisfy the protection requirements resulting from a non-recommended modification of the product. Operation is subject to the following two conditions: (1) this device may not cause harmful interference, and (2) this device must accept any interference received, including interference that may cause undesired operation of the device.

To prevent radio interference to the licensed service, this device is intended to be operated indoors and away from windows to provide maximum shielding. Equipment (or its transmit antenna) that is installed outdoors is subject to licensing.

Standards and Approvals for European Model

Low voltage directive 2006/95/EC	EN60950-1
EMC directive 2004/108/EC	EN55022 Class B EN61000-3-2 EN61000-3-3 EN55024
R&TTE directive 1999/5/EC	EN300 328 EN301 489-1 EN301 489-17 TBR21 EN60950-1

For European users

We, Seiko Epson Corporation, hereby declare that the following equipment Model is in compliance with the essential requirements and other relevant provisions of Directive 1999/5/EC:

C492D

Appendix

For use only in Ireland, UK, Austria, Germany, Liechtenstein, Switzerland, France, Belgium, Luxemburg, Netherlands, Italy, Portugal, Spain, Denmark, Finland, Norway, Sweden, Iceland, Croatia, Cyprus, Greece, Slovenia, Malta, Bulgaria, Czech, Estonia, Hungary, Latvia, Lithuania, Poland, Romania, and Slovakia.

Epson cannot accept responsibility for any failure to satisfy the protection requirements resulting from a non-recommended modification of the products.



Restrictions on Copying

Observe the following restrictions to ensure the responsible and legal use of the printer.

Copying of the following items is prohibited by law:

- ☐ Bank bills, coins, government-issued marketable securities, government bond securities, and municipal securities
- ☐ Unused postage stamps, pre-stamped postcards, and other official postal items bearing valid postage
- ☐ Government-issued revenue stamps, and securities issued according to legal procedure

Exercise caution when copying the following items:

- ☐ Private marketable securities (stock certificates, negotiable notes, checks, etc.), monthly passes, concession tickets, etc.
- ☐ Passports, driver's licenses, warrants of fitness, road passes, food stamps, tickets, etc.

Note:

Copying these items may also be prohibited by law.

Responsible use of copyrighted materials:

Printers can be misused by improperly copying copyrighted materials. Unless acting on the advice of a knowledgeable attorney, be responsible and respectful by obtaining the permission of the copyright holder before copying published material.

Transporting the Printer

When you need to transport the printer to move or for repairs, follow the steps below to pack the printer.



Caution:

Be careful not to trap your hand or fingers when opening or closing the scanner unit. Otherwise you may be injured.



Important:

- ☐ When storing or transporting the printer, avoid tilting it, placing it vertically, or turning it upside down; otherwise ink may leak.
- ☐ Leave the ink cartridges installed. Removing the cartridges can dry out the print head and may prevent the printer from printing.

Appendix

1. Turn off the printer by pressing the  button.
2. Make sure the power light turns off, and then unplug the power cord.

**Important:**

Unplug the power cord when the power light is off. Otherwise, the print head may not return to the home position causing the ink to dry, and printing may become impossible.

3. Disconnect all cables such as the power cord and USB cable.
4. Make sure there is no memory card inserted.
5. Remove all of the paper from the printer.
6. Make sure there are no originals on the printer.
7. Open the scanner unit with the document cover closed. Secure the ink cartridge holder to the case with tape.

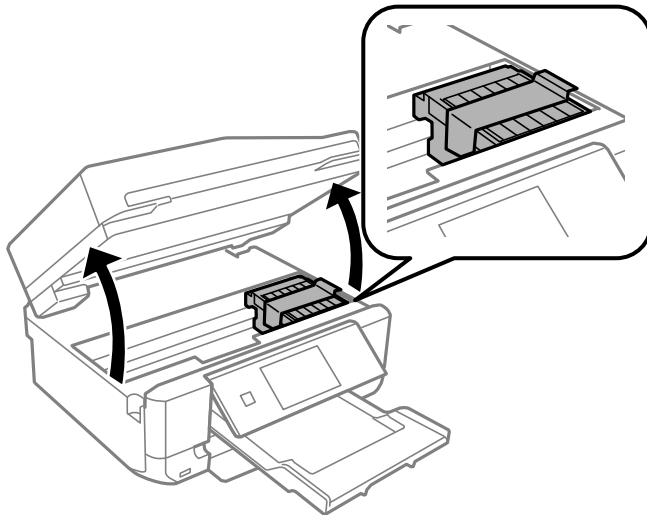

8. Close the scanner unit.

Appendix

9. Prepare to pack the printer as shown below.

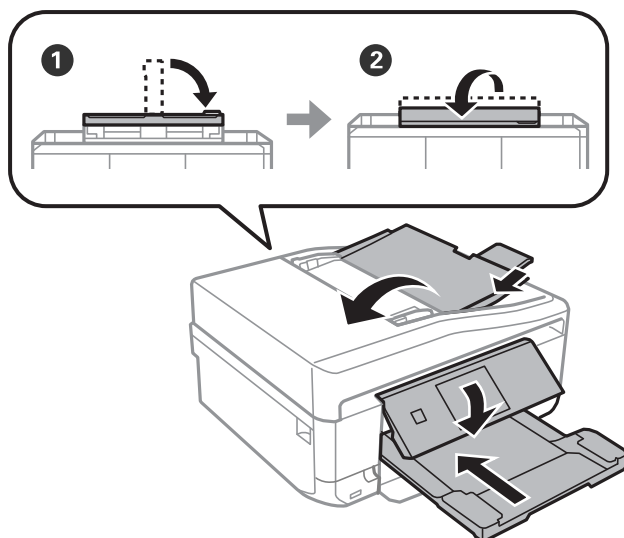

10. Pack the printer in its box, using the protective materials.

When you use the printer again, make sure you remove the tape securing the ink cartridge holder. If print quality has declined the next time you print, clean and align the print head.

Related Information

- ➔ [“Part Names and Functions” on page 13](#)
- ➔ [“Checking and Cleaning the Print Head” on page 135](#)
- ➔ [“Aligning the Print Head” on page 136](#)

Accessing a Memory Card From a Computer

You can write or read data on an external storage device such as a memory card that has been inserted in the printer from a computer.

! Important:

- ☐ Insert a memory card after removing write protection.
- ☐ If an image is saved to the memory card from a computer, the image and the number of photos are not refreshed on the LCD screen. Remove and insert the memory card again.
- ☐ When sharing an external device inserted in the printer between computers connected over USB and over a network, write access is only allowed to the computers that are connected by the method you selected on the printer. To write to the external storage device, enter **Setup** on the control panel and select **File Sharing Setup** and a connection method. Data can be read by computers connected over USB and over a network.
- ☐ To write to the external storage device connected to the computer over a network, enter **Setup** on the control panel and select **File Sharing Setup**, and then give a priority to a network connection.

Note:

It takes a while to recognize data from a computer if a large external storage device, such as 2TB HDD, is connected.

Appendix

Windows

Select an external storage device in **Computer** or **My Computer**. The data on the external storage device is displayed.

Note:

*If you connected the printer to the network without the software disc or Web Installer, map a memory card slot or USB port as a network drive. Open **Run** and enter a printer name \\XXXXX or a printer's IP address \\XXX.XXX.XXX.XXX to **Open**. Right-click a device icon displayed to assign the network. The network drive appears in **Computer** or **My Computer**.*

Mac OS X

Select a corresponding device icon. The data on the external storage device is displayed.

Note:

- ☐ *To remove an external storage device, drag and drop the device icon to the trash icon. Otherwise, data in the shared drive may not be displayed correctly when another external storage device is inserted.*
- ☐ *To access an external storage device through the network, select **Go > Connect to Server** from the menu on the desktop. Enter a printer name cifs://XXXXXX or smb://XXXXXX (Where "XXXXXX" is the printer name) in the **Server Address**, and then click **Connect**.*

Related Information

- ➔ [“Inserting a Memory Card” on page 41](#)
- ➔ [“External Storage Device Specifications” on page 199](#)

Where to Get Help

Technical Support Web Site

If you need further help, visit the Epson support website shown below. Select your country or region and go to the support section of your local Epson website. The latest drivers, FAQs, manuals, or other downloadables are also available from the site.

<http://support.epson.net/>

<http://www.epson.eu/Support> (Europe)

If your Epson product is not operating properly and you cannot solve the problem, contact Epson support services for assistance.

Contacting Epson Support

Before Contacting Epson

If your Epson product is not operating properly and you cannot solve the problem using the troubleshooting information in your product manuals, contact Epson support services for assistance. If Epson support for your area is not listed below, contact the dealer where you purchased your product.

Epson support will be able to help you much more quickly if you give them the following information:

Appendix

- ☐ Product serial number

(The serial number label is usually on the back of the product.)

- ☐ Product model

- ☐ Product software version

(Click **About**, **Version Info**, or a similar button in the product software.)

- ☐ Brand and model of your computer

- ☐ Your computer operating system name and version

- ☐ Names and versions of the software applications you normally use with your product

Note:

Depending on the product, the dial list data for fax and/or network settings may be stored in the product's memory. Due to breakdown or repair of a product, data and/or settings may be lost. Epson shall not be responsible for the loss of any data, for backing up or recovering data and/or settings even during a warranty period. We recommend that you make your own backup data or take notes.

Help for Users in Europe

Check your Pan-European Warranty Document for information on how to contact Epson support.